FIELD BALKS SUVA TAKEOFF

WEATHER
San Francisco and Bay Region
Fair and mild with fog; fresh westerly winds.

RICHMOND RECORD HERALD
A RICHMOND PAPER FOR RICHMOND PEOPLE

COMPLETE REPORT EACH MORNING
FURNISHED BY
UNITED PRESS
LATEST WIRE NEWS

VOL. XXVI, NO. 961 — Read It First In The Record-Herald — RICHMOND, CALIFORNIA, WEDNESDAY MORNING, JUNE 6, 1928. — TELEPHONE RICHMOND 70 — PRICE 5c

Jury Fails To Fix Cause Of Cizmich Accident

RIGGER VET BAFFLED BY MISHAP AT OIL PLANT

No cause for the accident which cost the life of Gus Cizmich, rigger of the Pacific Petroleum Products company at the Point Potrero plant Monday afternoon, could be placed by the jury at an inquest presided over by Coroner Aubrey Wilson last night. The verdict returned was that death was accidental from hemorrhages and shock, caused by a punctured lung and fractured bones.

Testimony of V. G. Hart, foreman of the rigging crew, was that the pole had been erected and tested and that Cizmich had made one trip up the pole to fix block and tackle. On the second trip to a higher point, he called to the crew to hoist him higher. As the men pulled on the rope, the hook came loose from the sling and Cizmich crashed to the ground. None of the equipment was broken or damaged in any manner which makes it impossible for Hart, a rigger of more than 20 years experience to place the cause for the accident.

Cizmich, who had practically the same number of years of exper-

(Continued on Page 5)

Sciots Map Final Plans For Picnic At Ramona Park

Committees of Eastbay Sciots meeting last night in Oakland, completed plans for the picnic to be held at Ramona park near Danville next Sunday. The affair, which will be open to all Masons, Sciots, Eastern Stars, De Molays and Jobs Daughters will be in the nature of a basket picnic with the Sciots serving a barbecue and coffee.

Pyramids of Richmond, Antioch, Alameda, Berkeley and Oakland are conducting the picnic and the committee from the local pyramid is George T. Loher, Jr., Al Curtis, Frank Wilson, Zeb Knott, Richard Spiersch and George Edwards.

Those planning to attend are advised to take the Walnut Creek road and proceed along the Dublin Canyon road two miles beyond Danville.

MARY ANN GAY is a small town girl
Trying to get along in a big city.
And does she? The answer will be
Found daily in the RECORD-HERALD.
You will dote on Mary Ann Gay!
EVERYONE does. There's a universal appeal in her beauty, her independence, her vivacity.
MARY ANN GAY has IT. Just oodles of IT. You will be attracted to her as are the characters in the comic strip that starts tomorrow in the RECORD HERALD.

Trans-Pacific Hero

CAPT. CHARLES KINGSFORD-SMITH, pilot of the Southern Cross in the flight between Oakland and Australia. U.P.

LYON WINS HIGH PRAISE AS SOUTHERN CROSS NAVIGATOR

High praise is bestowed on Captain Harry Lyon, navigator of the Southern Cross, by Captain G. T. January, famous round the world skipper. The feat of Lyon, former chief of a Standard Oil tanker plying out of Richmond and widely known here, in bringing the giant three-motored monoplane safely to its points of destination, is lauded in the following United Press copyright article by Captain January:

A flight from Hawaii to Suva, there's a real bit of navigation. Every American should stand up and give a cheer for Harry Lyon, navigator of the Southern Cross.

I've watched this flight. It's almost unbelievable to a seafaring man, the way he's kept that big mechanical bird on its course.

Taking observations and figuring positions on a comparatively slow moving sailing vessel or a steamer is job enough.

Close estimation of the direction and force of the wind is vital. The wind must be considered the same as the current in the ocean or in a river. For the navigator in the air, it must present greater problems than the currents of the sea, because the wind moves with greater force and its direction is not consistent.

Captain Lyon must be considered an outstanding navigator. He found Hawaii and then pointed his airplane dead on for Suva and kept it there. Over that expanse of water, trackless and with no marks of any kind to sight on, he kept the Southern Cross constantly on its true course.

His destination was a mere pin point on the globe, set out in the middle of the Pacific.

We mariners believe the success or failure of the flight is chiefly in the hands of the navigator, providing the ship has sufficient fuel. Lyon must be given chief credit for the flight so far.

The boy deserves it. His father is an admiral in the United States navy. Harry himself was graduated from the naval academy at Annapolis. He has had years of experience at sea.

Three To Share In Reward For Nabbing Slayer

LOS ANGELES, June 5—(U.P.)—Rewards amounting to $27,000 for the capture of Edwin Edward Hickman, slayer of Marion Parker will be paid soon, according to Gerald King, chairman of the Mayor's Reward committee.

Subscriptions totalling more than $70,000 were offered during the chase for "The Fox" last December, but many of the pledges never were redeemed.

Tom Lieuallen and Buck Gurdane, Templeton, Oregon, officers who captured the youth and a Los Angeles fingerprint expert, are expected to receive the bulk of the money, although many claims have been entered.

Services Arranged For Man Fatally Injured In Fall

Funeral services for Gus Cizmich of 945 East Richmond avenue who died following injuries sustained when he fell from a rigging pole at the Pacific Petroleum Products company plant Monday afternoon will be held at Our Lady of Mercy church at 10 o'clock tomorrow morning with interment in St. Joseph's cemetery, under the direction of Bert Curry.

Deceased is survived by his widow, Mrs. Nataldi Cizmich, three daughters, Mrs. Rila Balich, Mrs. Margaret Silva, and Miss Mary Cizmich; three sons, Peter, Daniel and John Cizmich. He was a native of Austria and had been a resident of Richmond the past 20 years and of the state for 26 years. He was a member of the local Austrian society of N. P. E. C.

TANKER DOCKS

The Pat Dohney, Pacific Petroleum Products company tanker, arrived yesterday morning at the new wharves of the company still under construction at Point Potrero and will unload oil and gasoline from the Doheny refinery at Wilmington.

RETURN FROM YOSEMITE

Mr. and Mrs. E. M. Tilden Jr., of Mira Vista, have just returned to their home after motoring in Yosemite and up to Lake Tahoe. The couple have been away for a week and report a delightful outing.

EASTERN VISITOR

Mr. and Mrs. J. Silvester of 1205 Barrett avenue, have had their daughter Mrs. E. E. Seymour of Kansas City, Missouri, visiting with them for the past few days.

400 BATTLE BRUSH FIRE TO SAVE VALLEY TOWNS

SMASHUP IS AVERTED ON SUVA FIELD

By UNITED PRESS

SUVA, Fiji Islands, June 6 (Wednesday)—Four members of the crew of the monoplane Southern Cross will remain united until they reach Australia at the end of their 7350 mile flight over the Pacific ocean, Captain Charles Kingsford-Smith announced this afternoon.

"We are anxious to resume our journey at the earliest possible moment," he said, "but we must first find a suitable runway for the takeoff."

"Captain Harry Lyon and James Warner will continue to Australia."

Lyon, navigator of the monoplane, and Warner, radio operator, had planned to stay here. They

(Continued on Page Eight)

Aviators Lost In Alaskan Wilds Are Safe At Pt. Barrow

SEWARD, Alaska, June 5.—(U.P.)—Five airmen who have not been ffiheard from for nearly a month were safe at Pt. Barrow tonight but were suffering from cold and exposure.

Matt A. Nienienen and Richard Heyser ,who flew in a relief plane from Fairbanks were also saved, having returned to Kotesbue on the northwestern coast of Alaska. The searchers had been 10 days overdue.

According to reports received here the pane piloted by Noel Wien and Russell Merrill and carrying three passengers had been forced down 150 miles from Pt. Barrow. The aviators and their passengers left Wiseman for Point Barrow on May 13, and expetced to return the next night.

The report said Merrill had walked 100 miles in search for help and was in the hospial at Point Barrow suffering from snow blindness.

Hoover Picks Up Additional Votes At Kansas City

KANSAS CITY, June 5—(U.P.)—The organization supporting Herbert Hoover for the republican presidentian nomination was compensated further in their efforts today and ended the second day of the fight over contested delegations with a total of 36 votes picked up from the contest.

A test vote today further showed the Hoover strength in the republican national committee—the body deciding the contest. The Hooverites overrode the opposition lead by Henry Butler, chairman of the committee.

COUNTS RETURN

Larry Counts, former service station operator of Richmond, has returned from a tour of Texas and plans to locate here again.

ATLANTIC—P1

MARTIN RECOVERS

Jack Martin, furniture dealer and well known resident of Richmond, is recovering from an attack of lumbago from which he has been suffering for several weeks.

Bad Bandits Balk Woman Bank Patron

LOS ANGELES, June 5—(U.P.)—These bandits have got to stop damming the streets in front of Los Angeles banks!

It's getting so a respectable woman who wants to make a deposit can't get her car anywhere near the bank door.

The new anti-crime crusade was started by Mrs. Pearl Cox.

She drove to the bank today and found an automobile stopped right in front of the door.

"You're parked wrong," Mrs. Cox was reported to have told the driver. "I want to get my car in there."

"I'll be gone in a moment," the driver replied.

"Well, I want to go into the bank now. If you don't move I'll call a policeman," was the warning the woman was said to have issued.

She shook her fingers at the driver and one report was that she got out of her car and stepped onto the running board of the strange man's machine.

At that moment another stranger appeared. He rushed from the bank with a gun in one hand and a sack of loot amounting to $400 in the other.

The driver was no gentleman anyway. He gave Mrs. Cox a shove.

The bandit car fled in a hail of words.

$10,650 Suit For Damages Filed In Auto Crash Death

Damages of $10,650 for the death of her husband, William Plummer, which she attributes to injuries he received in an automobile accident, are asked by Mrs. Lucy E. Plummer in suit she filed in Martinez yesterday, against Charles C. Schafer, 18, and his parents, Mr. and Mrs. C. B. Schaefer of Richmond.

Plummer, a passenger in an automobile driven by Elbert P. Plummer, was injured in a collision with a car driven by the younger Schaefer in El Cerrito on September 8, 1927. He died on February 9.

Local Musicians To Attend 'Cot Festival

An invitation has been accepted by the Richmond Maennorchor society to sing at the apricot festival to be held in Brentwood, June 24. The band of the Richmond Union high school has also been invited to attend.

Youth To Serve Six Months On Theft Charges

George Norton, arrested for burglarizing a clothing store in Richmond was granted three years probation when arraigned before Superior Judge A. B. McKenzie. The first six months of the probation will be served in the county jail. William Ward, arrested with Norton, had his arraignment continued to June 18.

PURCHASES BUNGALOW

Bert Busso has purchased a five-room bungalow at 422 Fourteenth street from Gus Sturgis, now of Trail, Oregon. The deal was handled through the Paulsen Realty Service.

ATLANTIC HOP SCHEDULED TO START TODAY

ST. JOHNS, Newfoundland, June 5.—(U.P.)—Flight of the monoplane Friendship to London was postponed tonight until Wednesday on account of adverse weather conditions.

Miss Earhart and her tow male companions conditioning the crew of the Friendship have waited throughout the afternoon for more favorable winds, prepared to take off at any moment for the transatlantic voyage.

ST. JOHNS, Newfoundland, June 5.—(U.P.)—The take-off of the monoplane Friendship with Miss Amelia Earhart and her companions for the difficult trans-atlantic voyage to London was expected momentarily this evening, as preparations were complete, weather conditions excellent, and the flyers confident of success.

"I feel absolutely confident we will be successful in this hop across the Atlantic," Miss Earhart told the United Press. "We will regularly send radio messages announcing our progress. South Ireland should be signalling the ship Friendship within fourteen hours after our departure."

Contrary winds at Trepassey Bay were delaying the departure late today, but the flyers were hopeful they would be able to leave sometime tonight.

Search Starts For Victim Of Flood

BIG PINE, Cal., June 5—(U.P.)—Searching parties tonight hunted for three persons thought to have been swept to death in a flood that came when a dam, formed by a landslide, gave way.

The landslide was attributed to a cloudburst and also to an earthquake.

The direct cause remained uncertain tonight.

Parts of an automobile, found where the flood waters leveled out on the floor of Owens valley, indicated a double tragedy.

Wife, Threatened By Pick Ax Sues Mate For Divorce

Declaring that her husband has unjustly accused her of associating with other men and has cursed and struck her, Mrs. Mary E. Schnatmeyer filed suit for divorce against Fred C. Schnatmeyer of Richmond, whom she married in 1927. Once Mrs. Schnatmeyer claims, her husband threatened her with an ice pick. They have two children, whose custody Mrs. Schnatmeyer is seeking along with an award of $50 monthly for support. They separated May 1. The complaint was filed through Attorney C. A. dell.

Lecture Is Heard By Masonic Lodge

The third degree was conferred last night at a regular stated meeting of the Alpha lodge of Masons, with Worshipful Master J. William Smiley presiding.

The members heard a talk on "Traditions of the Lambskin Apron" by Homer Patterson.

Bottle Note Starts Girl Search Here

With San Joaquin county officers reporting that Mary Long Lee, attractive 27 year old Chinese girl of Lodi, has been missing since February, Contra Costa county authorities redoubled their efforts to learn the source of a bottle note found on Oak Grove Beach, near Antioch, Monday, signed "Mary" and saying that the writer was being held captive by a man in a Pittsburg waterfront shack.

Authorities, at first doubtful of the genuineness of the note, nevertheless launched an immediate investigation and Chief of Police Charles Scudera started a search of all shacks in the Pittsburg harbor area. Deputy Sheriff Ralph Harrison, who received word from Lodi of the missing Chinese girl, and Deputies J. M. Joseph and J. E. Martenstein also started combing the San Joaquin river district.

With receipt of word from Deputy Sheriff Hemington of Lodi of the Chinese girl authorities here were inclined to believe that the note might be genuine, citing the name "Mary" and the mode of handwriting. The missing Chinese girl, whom Sheriff William H. Riecks of San Joaquin county, has advised local officials is wanted on a felony charge of desertion of children, writes a very legible hand, deputies were told.

Community Chest Project Supported By Veterans Here

Delegates to the state convention of Veterans of Foreign Wars which opens tomorrow in Stockton, last night completed plans at a meeting of Honor post in Memorial hall.

The Community Chest as proposed by the service clubs of the city received the endorsement of the veterans. Two new members were received and plans for an initiation to be held July 4 were made. A social time will be held June 19.

Delegates to the convention are George Imbach, J. Meyers, H. Hunt, Ray Suy, J. R. Hall, C. Hunt, S. S. Ripley, W. Dahl and J. Hershberg. A drum corps of 14 pieces and four buglers with George Ford as captain and G. W. Doll as director and major will take part in the parade on Friday night.

Redmen, Penneys Win Junior Games

The Redmen and the Penney All-Stars were victors in the Junior League games yesterday afternoon. The Penneys won from Richmond Bears by a score of 13 to 1 and the Redmen defeated the K. P. Strikes 11 to 10.

BUILDING PERMITS

Mrs. Kathe Schmidt, raise cottage at cost of $400, erect two-car garage, cost $150, garage $50, in Twentieth street, between Macdonald avenues, contractor Dave Martz; Mrs. A. E. Booker, erect laundry room at cost of $180 in Second street between Chanslor and Santa F. R. R.

HOTEL CARQUINEZ

Arrivals at the Hotel Carquinez were: W. T. Peebles of San Francisco and B. J. Boyd of San Bernardino.

BLAZE IN YOLO COUNTY RAGES ON WIDE FRONT

By UNITED PRESS

Grass and brush fires in Yolo county of the Sacramento valley were still out of control last night but towns nearby were reported out of danger.

Hundreds of volunteer fire fighters headed by state officers saved the town of Dunnitan after a four hour battle. Residents of the town, which has a population of 500 were prepared to leave their homes when the advance of the flames was diverted.

Many of the fire fighters were recruited from Woodland, near Dunnitan, but that town was not in danger.

It is estimated that the damage would total more than $1,000,000. Approximately 20,000 acres have been burned over.

New Building Here To House Federal Outfitting Co.

Construction of a new building adjacent to the Mechanics bank on the south side of Macdonald avenue for the Federal Outfitting company will begin within the next two weeks, according to an announcement made yesterday by W. P. Jaeger of the F. F. Porter company, Oakland firm, which handled the deal.

The new building will have a frontage of 25 feet and a depth of 112 feet and will be two stories in height. It will be erected by the Urban Properties company of San Francisco, purchasers of the site from J. R. Mitchell of Woodland and E. B. Mering of San Francisco, former owners. A 10-year lease on the building has been taken by the Federal Outfitting company.

Memorial Park Bandstand Wins Wide Attention

The Memorial park band stand is considered one of the most attractive of those in smaller cities throughout the country, in the opinion of the Playground and Recreation association of America, a national organization interested in promoting parks and playgrounds in the smaller cities of the country. The association has requested that John A. Miller of the Richmond playground commission forward photographs of the bandstand to Grand Junction, Colo., where it is planned to erect a similar structure.

Record-Herald Editorial and Feature Page

RICHMOND RECORD HERALD

A Consolidation of the Record-Herald and Richmond News

Published Every Morning Except Mondays and the Days Following Holidays by the

RECORD-HERALD PRINTING AND PUBLISHING CO.

Telephone Richmond 70 and 71—2201 Macdonald Avenue

G. E. MILNES.....President and Manager
GROVER E. MILNES.....Business Manager
OFFICIAL PAPER OF THE CITY OF RICHMOND, CAL.

Entered at the Postoffice at Richmond, California, as Second Class Matter.

Subscription Rates

One Month by Carrier.....50c
One Year.....$6.00

WEDNESDAY MORNING, JUNE 6, 1928.

IT MAKES A DIFFERENCE

It is because of the Suez Canal that every government in its vicinity is under British mandate, under a British protectorate or subsidized by British money. It is because of the Suez canal that the British Royal Air force was recently called upon to bomb Arabian cities as a lesson that the Pax Brittanica must prevail. It is for the same reason that every movement in Egypt which directly or indirectly, looks toward a diminishing of British power over Egypt's military or foreign affairs must be nipped in the bud.

This policy grows out of vital necessity. Even a remote threat to the Suez canal is a threat at the life of Great Britain and of the empire. The British are Suez-conscious.

The matter might be dismissed at this point were it not for the very different attitude which the British take when the United States is faced by precisely the same situation. The United States must be just as much concerned for the stability of countries in the neighborhood of the Panama canal as are the British in the case of the Suez. The Panama waterway is a capital link for American trade. It is a vital and vulnerable factor in American defense.

Yet when the United States brings pressure to bear upon the Republic of Panama for ratification of a treaty making for security of the canal, British propaganda cries out against the iniquity of a powerful nation "oppressing" its weaker neighbor. When the United States acts in Nicaragua in the interest of stabilization as Britain acts in Arabian countries, British propaganda and its American offshoots are loud in denunciation. And the world is sententiously called to witness that Panama and Nicaragua are members of the League of Nations.

Perhaps the strangest and most remarkable fact about all this business is the manner in which certain sections of American public opinion and the American press are taken in by this British propaganda. Probably, for one thing, the American public is not Panama conscious in the sense in which the British public is Suez conscious.

The British government has the right to take vigorous measures for protection of its commercial, military and political interests in the Suez area, even if they involve interference in the domestic affairs of neighboring countries.

The United States has the same right and the same duty. Any other course would be a plain invitation to trouble, if not disaster.—*Philadelphia Public Ledger.*

Why refer to maids as old? These days a maid over forty can make herself appear eighteen and get by with it like a top.—*Florida Times-Union.*

Ham and eggs, according to the market reports, are cheaper now than they have been for fifteen years. If this is true, why worry about the price of Spinach?

Proposed Spanish Flight

CARDINAL ILDUAIN of Seville, Spain, christening the giant plane Jesu del Gran Poder, in which the Spanish aviators, Capts. Iglesias and Jiminez, propose to break all records in non-stop distance flights. There is a great deal of mystery about this ship. In some quarters it is said they are to fly to India, while in others it is said they will attempt a non-stop flight to the Americas.

Affairs of the Heart and Your Marriage Problems

Patricia Lee

Patricia Lee answers questions relating to problems of married life. Names and address should be added to letters as a mark of good faith but will not be published. Readers who desire private answers should inclose a stamped self-addressed envelope and 10 cents in coin to cover cost of typing, etc. Because of space limitations it is not possible to print answers to all letters received, and readers who wish an early reply should take advantage of this special service. On account of the large quantity of mail coming to this department, about ten days should be allowed for a reply. Write to Patricia Lee, care of this paper.

Dear Patricia Lee:

Dear Patricia Lee:

I have tried everything and have been thinking and thinking, but I cannot find a way. So I am writing for your advice. I have been married two years; my wife is 21 and I am 23. Our baby is 2 1-2 months old. My wife is living with her mother ever since the baby came and I am working and going to see her week-ends. Before baby came we were both working, and everything was going fine. Now we are living on my salary of $27 a week, paying room for her there and my living here, and the trips every week. Her boss was asking her to come back to work. I don't like the idea of her going back to work, but she is very lonesome there, and she wants to be with me. Now, please Miss Lee, what are we going to do with the baby? We are both afraid to get somebody to take care of her, because she is so young and we love her so much. Do you think it would be better to get a maid to take care of the baby, or leave her in a nursery while we are at work? We will be making about $50 a week with my wife's help?

Dear Adam:

I'd make arrangements to leave the baby in a nursery if I were you. I'll tell you why. In the first place, a maid would be a heavy expense. If you got any one competent it would take more than you can afford, and it would be awful to leave the baby with some one who did not know her business thoroughly. On the other hand, the nurseries are carefully supervised, and you can be sure when you leave the baby there that she wil be getting the advantages of the latest and best ideas in child training. There are many nurseries ready to help you. Good luck!

A little boy was in a store with his mother and was given a piece of candy by one of the clerks. As he began to eat it and did not say onething, his mother said to him: "What must you say, Bobbie?" "Charge it," he replied.

Vigorous Health

Is it harmful to eat canned peaches for dessert after an ordinary meal which, however, does not contain meat? D. T.

Canned peaches in themselves are not an ideal food, because the large quantity of refined sugar and the combination of the sugar with the acid fruit. However, since peaches are not so very acid, a normal person could probably employ the canned fruit for dessert occasionally without trouble unless the meal contains considerable starch. Peaches and starch are a worse combination than peaches and meat. The safest plan would be to use the dried fruits whenever possible, instead of the canned. These can be prepared without sugar.

I have erysipelas. The acute symptoms are subsiding, but a very noticeable swelling has been left on the cheek. I had vaccine treatment. My blood pressure is 195 and am 15 pounds overweight at the present time. Please advise. H. A.

You are fortunate that you are as well as you are after having vaccine treatment. This cannot possibly remove the causes of erysipelas, but on the other hand adds poisons to the system. Your excess weight and high blood pressure are sufficient evidence of a high degree of toxemin existing even before the erysipelas occured. The latter was an effort on the part of Nature to eliminate some of these toxins. Instead of helping, you added more toxins in the form of a vaccine. Under these circumstances, the usual natural treatment would be an orange diet for up to five days, a limited milk diet for ten days and a largely raw fruit and vegetable diet thereafter. Due attention is also given to all general health-building exercises.

HOW MUCH SHOULD I WEIGH?

This is a question that disturbs many people. They look at the table of weights, displayed on the scales and find themselves anywhere but at the correct weight, and they are often inclined to think there must be something seriously wrong with them.

As a matter of fact weight is an individual matter. The weight tables that have been compiled are merely averages and as few people are strictly healthy, the average of semi-sick individuals cannot be accepted as very reliable guide.

However, if one desires something definite to go by, one can take the weight indicated for his height from some of the tables and assume this as his normal if he is of medium build. If one has large bones and is inclined to be heavy, ten pounds can be added to the table weight. If one has small bones and is inclined to be light, ten pounds may be subtracted. The degree of muscular development is also a factor. One who is very well developed can weigh ten pounds more than the table weight even if the bones are not especially big.

One should not give too much attention to the matter of weight. The important thing is to live rightly so as to keep the health normal, in which case the weight will take care of itself.

I have had a pain in my chest for three years. Also pains in the stomach and eyes. I find blood in my nose every morning. What should I do? DON

The first thing to do is to have a general examination to determine just what is wrong. Treatment will depend upon the results of the examination but probably a regimen including repeate short orange diets with the milk and orange diet would apply Sun baths, cool baths, frsh air and sleep will also be of assistance.

The doctors say that I have prostatis. What would you advise for the same? Ernest D.

I would advise removing the causes by correcting the habits of living. The usual natural treatment for such a case would be a fast of seven days with a daily enema, followed by a strictly natural diet, with plenty of raw food together with alternate hot and cold sitz baths, sun baths hot rectal irrigations, graduated exercise and complete sexual rest.

CUTEST THING BABY EVER SAID

Marilyn, 3, was sent after her wraps at the home of her grandmother. Returning, she had to pass in front of some guests. In answer to the whispered question: "Did you beg their pardon, Marilyn?" she replied: "Oh, no! Mother, I never stepped on their toes."

What the Good Book Says by Rev. R. W. Keeler, D.D.

Q. How does repentance affect God?—W. C. N., Denver, Colo.

A. "God saw their works, that they turned from their evil way; and God repented of the evil, that He had said that He would do unto them; and He did it not."—Jonah III.:10.

Q. What is a helpful condition of man and wife?—J. F. S., Troy, N. Y.

A. "They were both righteous before God, walking in all the commandments and ordinances of the Lord blameless."—Luke I.:6.

Q. What did Jesus say to His own future?—H. B. I., Dover, Del.

A. "Hereafter shall the Son of man sit on the right hand of the power of God."—Luke XXII.:69.

Q. What was Pilate's conclusion about Jesus?—G. L. A., New York city.

A. 'Pilate saith unto Him, Jesus, What is truth? And when he had said this, he went out again unto the Jews and saith unto them, I find in Him no fault at all."—John XVIII.:38.

Q. Where was Philip found after baptizing the Eunuch?—E. B. H. Stamford, Conn.

A. "Philip was found at Azotus; and passing through he preached in all the cities, till he came to Caesarea."—The Acts VIII.:40.

What Do You Know?

1. What is meant by carnivora?
2. In what English cathedral is the famous "Whispering Gallery?"
3. Where is Mountain Ben Nevis
4. Complete the blank: Gilbert and ——
5. Who was George Sand?
6. From what Division of the American Army was the Lost Battalion?

How To Earn Money!

Would you kindly inform me what kind of silk to use in making silk hooked rugs?

Silk hooked rugs can be made of silk stockings, silk rags or silk-wool. The silk stocking rugs are especially pretty and you could save a great deal of buying the materials. You must have many friends who simply discard their stockings when they are impossible to wear, and who would be glad to give them to you instead.

I am a stenographer and I am extremely interested in doing social work. Can you advise me as to where I can receive information as to how I can do social work and still make use of my stenography?—J. D. K.

The field for social work is very wide. All churches have some organization to take care of the poor. There are many institutions such as the Salvation Army and Red Cross besides smaller private organizations. You will have to apply personally to them, of course.

Recently I hiked from this city to Washington, D. C. and would like to make other long-distance hikes, possibly one to Chicago, but at the same time I must find some way of financing myself. I would appreciate any advice you may give me. I have written a short story of my hike to the nation's capital.—C. L. B.

The idea of writing short stories or any series of articles about your hikes from city to city would I am sure appeal to many magazines, and in that way you could combine both business and pleasure. Go to several of the magazines and make them a definite proposition. They will be able to judge from the story you have as to its interest and your writing ability.

GLORIOUS BETSY

NOVELIZED BY ARLINE DE HAAS

Copyright 1928, Warner Bros. Pictures, Inc.

"GLORIOUS BETSY," starring Colorado Costello, is a Warner Bros. picturization of this novel. Based on the play by Rida Johnson Young.

SYNOPSIS

Captain Jerome Bonaparte, brother of Napoleon, falls in love with the bewitching Betsy Patterson on a visit to America. Against the advice of his suite he marries her. They sail for France to brave the anger of the Emperor. Betsy is refused permission to land and while Jerome is leaving the ship to plead anew with his brother a small tug comes alongside. The Emperor has come in person to command Betsy to give up Jerome. Heartbroken, Betsy watches her husband go off with Napoleon. She returns to Baltimore with her father to face the curious glances and unspoken suspicions of her friends.

CHAPTER XVI—Continued

"Oh, so that's what brings them?" Betsy whispered back to Sir Harry.

"Betty, dear, you mustn't wear yourself out." Miss Massenbird calmly shouldered several women out of the way. "If you like we will send them all home. You really should not talk any more this evening."

"Oh, but I must, I must," Betsy clenched her tiny fists. "Aunt Ellen, I must! Perhaps they wouldn't believe the impression I made—the great impression I made over there in France, and they must believe it—they must believe it!" She was becoming hysterical. "They must hear all I did and said, and the homage paid me—the homage! And how the

"Stand back, everybody."

great Emperor himself came to the ship for an audience with Mistress Betsy Patterson, and how—" suddenly she clasped her hand to her head, she swayed slightly. "Oh, it is nothing, it's only the journey We have ridden so far, so far."

The Major caught her and held her tense body tightly. The crowds gathered more closely about her, hanging anxiously on her every word. Jealous women nudged one another as though they scarcely believed that she was telling the truth, and their sly glances, their insinuating looks flamed in Betsy's brain.

"And he—he—Napoleon, said he was proud to honor me, and he kissed my hand." Betsy held out her cold white arm, suddenly she closed her eyes; her face went deathly pale.

"A little sherry," he called, "stand back, everybody, stand back, give her some air." Sir Harry began chafing her wrists and Mistress Massenbird came running in with the glass of wine. She poured it between Betsy's closed lips.

Betsy stirred. "I am tired, so tired," she murmured. She leaned on her cousin Mary, who led her gently through the line of people that opened up for them to allow her to pass. The two disappeared up the winding stairway.

Once in her room Betsy paced up and down wringing her hands nervously. She sobbed hysterically, the sound catching in her throat and making little choking noises. Back and forth, back and forth, as though she would never be able to rest again. Mary watched her, unable to stop this mad unceasing pain that seemed to hold the lovely figure so tightly in its grasp.

"Please, Betty—Betty, dear, do try to sit down for just a moment." She took her cousin's hands and patted them lovingly.

"No, no, Mary, I can't. I can't." Betsy pulled her hands away as though she could not bear Mary's touch. She must walk and walk, clenching her fists until the nails cut deep into the white flesh. "I shall never rest again. Don't look at me like that. I can't bear to be pitied, even by you. I don't want pity."

"Why, Betty, I—I didn't mean." Mary began, but she could not keep the pathos from her look. She struggled to hide the tears that welled from her sympathetic heart. To her, Betty's pain was the same as though it were her own.

"Oh, I know how changed I am." Betsy turned to look at her cousin, her white face even whiter in the candle light that showered prismatic gleams from the pendent chandeliers. "Just look at me, Mary, look at me. I'm not the Betty who left here three months ago, outrageously happy. I'm another person."

"But Betty," Mary tried to console her, "perhaps everything will be all right."

"Oh, no, you don't know what's happened." Betsy shook her head sadly. "I have just been fibbing scandalously to all those people downstairs. I wasn't telling the truth about my triumphs, my successes in France. No, Mary, there was nothing but heartache over there for Betty Patterson. I—I have failed. I've lost him, Mary—I've lost him. Oh, my God." She buried her face in her hands.

"Ah, Betty, you'll be happy again. There are so many who love you." Mary soothed her cousin as best she could.

"Mary, it isn't that. It's that for once Betsy Patterson has met defeat." She shuddered. "When I told them downstairs about the Emperor coming on board for an audience with me, that wasn't really true—he did come on board, but it was to take from me the only man I've ever truly loved. He did kiss my hand and said that he was proud to honor me, but that was only because I was brave, and I didn't cry when I saw my husband leave."

"Betty, Betty, my poor, dear Betty." Mary stroked her cousin's hair, the tears welling up in her eyes. She sat thinking of what agony Betsy must have endured. The proud, disdainful girl who had never in her life had to give up anything at all, being forced to speak the words that she knew meant a lifetime of unhappiness. "Perhaps, Betty, after a while you will forget him. There are so many others who would be honored—"

"Ah, no, no, Mary, that can never be." Betsy put her arms about her cousin's neck. "I haven't told you everything, yet. Mary, I'm going to have a child—a little baby—Jerome's baby." She buried her head on Mary's shoulder.

"Betty, oh my dear, dear Betty." Mary patted her cousin tenderly.

"That's why I'll never be able to forget him. Not that I ever want to." Betty choked back the tears. "But always in his child I will see his likeness. I will always be reminded of his ways—the thought of him will be constantly before me."

"I can scarcely believe it." Mary gasped. "But surely, Betsy, when he knows of this he will come back to you."

"No, no! By that time he will have become another person. He will be under the rule of his brother, and you have no idea how strongly that will affect him. Oh, my dear, dear Mary, I can never forget him. Why, the whole place is filled with the memory of him." She rose wearily and walked over to the window, looking out at the garden.

Once more the memory of that May evening came to her. She could smell the roses that had bloomed so hopefully and so tragrantly in the soft air of the late spring. She could see all the little stars that had twinkled there in the sky when she had been so happy, so free, and so joyous. She remembered how hurt she had felt when she thought that Jerome had forgotten her. How little that hurt seemed in comparison to this dragging pain that agonized her now.

"Oh, Mary, Mary, I want it all back again—my youth, my happiness, my hope," she sighed. "And it's gone. I'll never feel that way again. I have grown old, ages old. Ah, yes, Mary, I'm a woman now." She put her arm about Mary's waist, as her cousin came and stood beside her. "It almost seemed as though just for a second I was myself again when I came into the room and saw all my old friends waiting there for me. But it was only for the second, because every face brought us some reminder of the past."

Mary nodded silently, for she too, was thinking of that spring evening when they had all been so happy together. It was the same evening that George had proposed to her, and she had felt that the future of both Betsy and herself was assured of all the most beautiful things that life could offer. And now everything seemed so hopeless. Even though she, herself, was secure in her own love she could scarcely bear the thought of Betsy's broken heart.

"It was out in the arbor there," Betsy pointed to the dark form of the trellis work below. "It was out there he first told me he loved me. Ah, Mary, do you remember that night of the fete? I can close my eyes, and it all comes back to me. The lights, the flowers, the music, his face, his voice. Oh, God, it all seems like a dream. Sometimes almost a nightmare that I cannot wake from." She leaned her head against the casement and stared out, unseeing, unheeding.

(To be continued)

Society and Club News

COLLEGE GRADUATE IS FETED

Mr. and Mrs. John Camerlo of 150 Eleventh street, gave their daughter Mary, a delightful surprise party recently. The occasion was the graduation of the young lady, who has just completed her last year in the State Teachers college. A large number of her school friends were present and games and dancing were the main entertainments of the evening. The music was furnished by Roy Banducci ,who is a splendid accordionist. Refreshments were served at a late hour.

Those present were the Misses Catherine Harr, Madge Baker, Vera Nee, Aileen Cushing, Fern Scarlett, Gladys Banner, Mary Kelley, Aurelia Bravin, Albina Bravin, Catherine Camerlo, Frances Camerlo, and Mary Carmerlo; Messrs. Clifford Anglum, Charles Kleiser, M. Malcolm, Clyde Bumgarner, Al Banducci, Fred Champion, John Palfin, Roy Banducci, Armin Eicher, Everett Engleman; Mr. and Mrs. William Eicher, Mr and Mrs. A. W. Eicher, of San Francisco, Mr. and Mrs. John Benassi and daughter, Beatrice; Mr. and Mrs. A. Banducci, Mrs. Mary O'Brien and Mr. and Mrs. JoJhn Camerlo, host and hostess.

After the graduation exercises Friday evening a number of the friends and relatives of Miss Camerlo were entertained by her sister and brother-in-law, Mr. and Mrs. A. W. Eicher in their home in 421 Lyon street, San Francisco.

NYSTROM P.-T.-A. To GIVE SILVER TEA

This afternoon at 2 o'clock the members of the Nystrom Parent-Teachers association, will hold the final meeting of the term. A silver tea will be enjoyed after the meeting and all members are asked to be present.

Be Photographed On your Birthday

—RAGS WANTED— RECORD-HERALD

Areme Sewing Club Selects Chairmen For Park Picnic

A business meeting and banquet was held in Masonic hall yesterday afternoon by members of the Areme Sewing club, with President Edith Ford presiding. Refreshments were in charge of Edith Ford, Lillian Axelson.

The next meeting will be at a picnic to be held in Mosswood park, when each member will be priveleged to bring a friend. In charge of refreshments for the coming event is Bertha Terry, while Sarah Greathouse is in charge of transportation. All members planning to attend are advised to get in touch with these ladies.

Those present at yesterday's meeting were:

Edith Ford, Lillian Axelson, Bertha Terry, Anna Axelson, Annabel Clark, Anna Horner, Annie Black, Annie Rose, Anna Alvarado, Ida McDowall, Ella Ralph, Sarah Greathouse, Irene Calkins, Crissie Woods and Mabel Basford.

ST. EDMUND'S GUILD PLANS FOR PICNIC

St. Edmund's Guild met yesterday afternoon in the Guild hall. The regular business meeting was held and plans were made for a food sale to be held Saturday in the Pon Honor store, also the ladies of the guild plan to enjoy a picnic next Tuesday in Alvarado Park.

At the close of the meeting nice refreshments were served, with Miss T. Rogerson and Mrs. J. Parks as hostess of the day.

ROOSEVELT P.-T.-A. IN FINAL MEETING

The Roosevelt Parent Teachers association holds its final meeting in the school Thursday for the closing of the books and final reports of the year will be given. All members are urged to attend.

WHIST PARTY MONDAY

The Women of the Mooseheart Legion will hold the second of a series of five whist parties this afternoon. The public is cordially invited.

Star Takes Rest!

JANET GAYNOR polite film star, agrees that all work and no play is the sure way to lose pep, so she quit her labors in Hollywood and took a sea voyage. She posed for this pretty picture on the rail of the ship.

Geraldine Bryant Becomes Bride of Horace Rodgers

Geraldine Bryant recently became the bride of Horace Rodgers. The ceremony took place in the home of the groom's mother, Mrs. Blanch Rodgers of Oakland. The house was charmingly decorated in ferns and flowers, of many varieties. The young bride was dressed in pale green georgette and her boquet was composed of Cecil Brunner roses and carnations entwined with Maiden Hair fern. Hazel Rodgers, the groom's sister was the bride's attendant and William Duncan was the best man.

Miss Bryant is a Richmond girl and has a number of friends here who wish her much happiness.

Rodgers is of Oakland where he has been residing with his mother.

After the ceremony the young couple left for Monterey and other points of the peninsula where they will spend their honeymoon. They expect to return in two weeks and will make their home in Richmond at Tenth and Nevin avenues.

BIRTHDAY CLUB WILL MEET TODAY

A meeting of the Royal Birthday club will be held this morning at 10 o'clock in the Richmond club house. The hostesses will be Mesdames C. F. Hailes, W. K. Siple, Roy Wells and I. Smith.

Women's Club Will Stage Benefit Show for Sick

The Daughters of America, Richmond council No. 10, is holding a benefit entertainment in the Woodmen hall this evening. Lovely home made cake and coffee will be served and those who care to dance may do so. The returns will go toward benefiting the sick. Mrs. Julia Wood is the chairman of the entertainment and Mrs. M. Bonham of refreshments.

Mrs. A. L. Estus will entertain on the piano. Mrs. Estus is from San Francisco. The Cottell brothers of San Francisco will also be present and play the saxaphone and banjo. A delightful evening is anticipated and a large attendance is desired.

Woodrow Wilson P. T. A. To Hear Report Of State Conclave

The Study club of the Woodrow Wilson Parent Teachers association will meet today in the school at 10 o'clock in the morning. A discussion of the talk given by Dr. Stone at their last meeting will be held.

In the afternon there will be the regular meeting of the Woodrow Wilson Parent Teacher's association at 2:35 o'clock. George Ellis will preside over the meeting. Reports on the state convention recently held are to be given.

All members are asked to be present at this meeting as it will be the last session of the year.

POPPY SEWING CLUB PLANS FOR WHIST

The Poppy Swing club will hold a meeting in the home of Mrs. Lena Cripps, 637 Sixteenth street ,this afternoon. Plans for a card party will be completed and the date of the event will be announced later.

UNITY SEWING CLUB WILL MEET TODAY

This afternoon Mrs. Annie Lansman will entertain the Unity Sewing club in her home on Eighteenth street. The usual good attendance is desired. The afternoon will be spent socially and in sewing.

RETURN FROM NORTH

Mr. and Mrs. Lester Hunt, of 1120 Nevin avenue, have returned from a motor trip to Oregon and Washington. Hunt is an employe of the Galena Signal Oil company of Richmond.

Tahoe Council Elects Officers For New Term

Mrs. Judy Trotvetter was last night elected Pocahontas of Tahoe council, Degree of Pocahontas at elections held in Moose hall. A class of adoption was held with the drill team presenting the work. Next Tuesday night a second class will be initiated and on June 19 the brothers of the lodge will be in charge of the entertainment.

Other officers elected last night were Mrs. Laura B. Record, prophtess; Mrs. Mary Swindell, Winona, George Godowin, Powhattan; Mrs. Mabel Freitas, keeper of records; Mrs. Esther Smith, collector of wampum.

Trustees elected were Mrs. Winifred Hoehn, Mrs. Zina Phipps and Mrs. Josephine Felciano. Dr. H. L. Carpenter was named medicine man. Refreshments were in charge of the degree team.

Girl Scouts Hold Final Court of Honor for Year

Troop three, Pine Cone division of the Girl Scouts held court of honor Tuesday afternoon in the Boy Scout hall. Various topics were discussed and most of the business was cleared for the year, as this was the last meeting of the court of honor this term.

All Girl Scouts are urged to be on time at the meeting Friday afternon. An enjoyable time will be spent after the business meeting. The girls on the committee for games are as follows: Julia Robbins, Doris Nystrom and Alene Hucka. The committee for the refreshments is Dorothy Oswill, Gertrude Heise, Eloise Krumdick, Lorraine Brown and Esther Campbell.

Mrs. Ten Eyck Is Named President Of Mustgeteats

Mrs. Ethel Ten Eyck was last night elected president of the Mustgeteats at a meeting held in the South Richmond Improvement club house. Vice president, Mrs. Ruth Fagerberg; secretary, Miss Laura LaLonde; attendant, Ward Fagerberg.

Officers will be installed at combined installation ceremonies and birthday celebrations at the next meeting which will be open to friends of the organization.

At the whist party last night Mrs. Marie Lee Kelly, Mrs. Joseph LaLonde, Richard Dunn and Joseph LaLonde were winners.

Former Richmond Girl Is Bride At Nevada Wedding

Miss Edith Wooldridge, formerly a Richmond girl became the bride of Edwin W. Fritsch of Carson City, Nevada. The marriage took place in Reno last Saturday evening.

Miss Wooldridge is a graduate of the Richmond Union high school also the University of California. She has been teaching in Carson City in the high school.

The couple have left on their honeymoon and will not return until August 15, when they will make their future home in Carson City, Nevada.

PROGRAM TO FEATURE WOMEN'S CLUB MEET

This evening the Barbara Fritchie council of the Daughters of America will hold a regular meeting. A very nice program will follow and refreshments will be served. A pleasant time is anticipated and a good attendance is desired.

Richmond Conservatory of Music
906 MACDONALD AVE.
RICHMOND
Phone Richmond 2399
PRINCIPAL
Aurora Thompson, A. G. S. M
Interviews Arranged

SPECIAL
Permanent Wave
$10.00
Ye Beauty Shoppe
LENORE CARPENTER
329 Twenty-first St.
Telephone Richmond 2846

Newlyweds Watch Net Stars

U.P.

THE EX-MAHARAJAH of Indore and his recent American bride, former Nancy Miller, as they viewed the French tennis championship matches at Uteuil, undaunted by frigid weather.

A nifty new sweater is the 'shirt' of silk-and-wool. It comes from London town. Its texture is like a stocking and it washes just as easily. Comes in baby blue, white, flest, green

PROGRAM FEATURES CLUB MEET

The South Richmond Improvement club met yesterday afternoon in the South Richmond Improvement club house. A short business meeting was held presided over by Mrs. Daisy Mayo. A splendid program followed. A piano duet by Mrs. Lulu Johnston and Mrs. Gladys Edwards, several vocal solos by Mrs. F. Martin, accompanied by Mrs. H. Howden, a piano solo by Miss Ethel Borgstrom, several dance numbers by Miss Shirley Orthman, a few readings by Mrs. Billie Brown.

The tea tables were beautifully decorated in colorful spring flowers. An individual silver tea service adorned each table and there were twelve tables in the hall which made a brilliant picture The ladies serving tea were the Mesdames C. Johnston, Marie Lee Kelly, A Heyman, Nellie La Londe and C. Holland.

The musical program which was such a success, was under the direction of Mrs. L. Borgstrom.

Paving Of Pullman Ave. To Be Aired

The Stege Improvement club met Thursday evening at 8 o'clock in East Shore park. The matter of impoving Pullman avenue and East Shore park will be brought up for discussion and a program for the coming term will be mapped out.

President Anglin urges all members to be in attendance.

—RAGS WANT—

Those who Know

This establishment during the years past has received many compliments for the care and the thorough manner in which every detail is carried out. Those who know will bear that out.

WILSON & KRATZER FUNERAL HOME
PHONE RICHMOND 113
BISSELL AVE. AT SEVENTH ST.

Don't Suffer Any Longer

It is a well known fact that women have more trouble with their feet than men, but there is no need for it. This store specializes on fitting women and we carry a line of built-in-arch shoes.

Martha Washington
and other brands from
$5.85 to $8.50

Let us help you in getting rid of that suffering.

Our Repair Department Specializes on Ladies' Shoes

B. B. Shoe Store
720 MACDONALD AVENUE

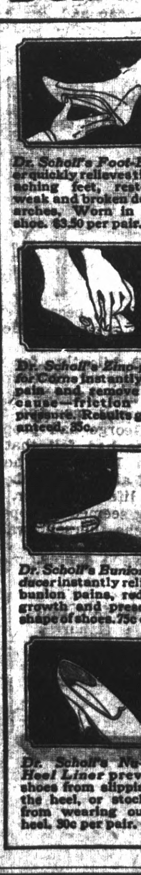

Dr. Scholl's Foot-Eazer quickly relieves tired, aching feet, restores weak and broken down arches. Worn in any shoe. $3.50 per pair.

Dr. Scholl's Zino-pads for Corns instantly end pain and remove the cause—friction and pressure. Results guaranteed. 35c.

Dr. Scholl's Bunion Reducer instantly relieves bunion pains, reduces growth and preserves shape of shoes. 75c each.

Dr. Scholl's Nu-Grip Heel Liner prevents shoes from slipping at the heel, or stockings from wearing out at heel. 30c per pair.

School nurse says all girls should know this

TALKING to a roomful of high school girls on personal hygiene, an experienced district nurse said: "One of the basic rules of health for girls is to keep the system functioning naturally at all times. Normal exercise and diet habits should be encouraged. But when necessary there's no harm in taking nujol, since it works mechanically and can't disturb the normal functions of any organ of the body. Particularly with girls, there are times when nujol should always be taken. Take a spoonful every night for a few days. It's a thoroughly safe and harmless method. It won't cause distress or gas pains or griping."

Nujol is different from any other substance. It contains no drugs or medicine. It can be taken safely no matter how you are feeling because it is so pure and harmless and works so easily. Every woman should keep a bottle on hand. Every druggist has this remarkable substance. Get the genuine.

Mrs. Irma Randolph
MEZZA SOPRANO
A Singer who teaches
A Teacher who sings.
Thursdays—All day and evening.
Conservatory of Music 906 Macdonald Avenue
Oakland 1618 6th Ave. Tel. Mer. 4738

Children's Coolie Coats Sizes 2 to 6 98c
Albert's THE BIG STORE
Summer Quarterly Delineator and Butterick EACH 10c
Ninth Street and Macdonald Avenue It Always Pays to Buy at This Store Telephone Rich. 1600

Marvelous Values in
STAMPED ART NEEDLEWORK
A SALE OF IMPORTANCE

Beach Coats 59c
Coolie Coats completely made; they are tinted and stamped designs are pretty and very simple. Will make an attractive coat for your vacation wardrobe.

Glass Towels 7 for $1.00
Blue or pink checked glass towels, hemmed and border striped tape for hanging up towels; the stamped designs can be completed in outline work.

Card Table Covers 79c
Black sateen card table covers. The edge of the cover bound in red or gold braid with tie strings. The card stamped designs that are clever.

Stamped Fudge Aprons 4 for $1.00
Unbleached fudge aprons, showing a new range of stamped designs; the material is of extra good quality. They will make inexpensive aprons for home or gifts.

Boudoir Pillows 3 for $1.
Voile boudoir pillow tops, sherred and stamped in new easy-worked patterns; they are odd and new shapes, the colors of rose, maise, pink, blue, orchid.

Unbleached Aprons 59c
A new unbleached apron, sewed and tinted with neat quickly finished designs. This will be a popular selling number.

Tinted Boudoir Pillows 49c
The new tinted organdie pillow tops. The large flower designs are attractive; the stamped patterns can be completed with stitch outline.

Vacation Shoes
Vacation time is play time for the entire world. We are featuring special values and prices in quality footwear.

MEN'S OXFORDS

A new light-weight shoe for men, with all solid calf skin construction; black or tan oxford or dress shoes that will give plenty of real service $5.00

WOMEN'S OXFORDS

Sport oxfords in all the wanted shades and heels. These are durable because they are built for comfort and long service $2.95 to $6.85

CHILDREN'S SHOES

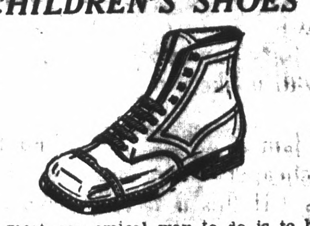

The most economical way to do is to buy two pairs of children's shoes and these are solid leather through and through, and in all styles for boys -girls Extra special $1.65 to $4.95

81x90 Bleached or Brown Sheets
The price is unusually low for these sturdy woven muslin sheets; hemmed. Size 81x90. A special value on the Bargain Balcony $1.00

Cameron Union WORK SHIRTS
A new Union-made blue chambray work shirt by Cameron; full cut, good material and made right. And at a feature price...... 79c

California
DIRECTION WEST COAST THEATRES

Starting Today

Starring
GEORGE BANCROFT
WITH
EVELYN BRENT
NEIL HAMILTON

"THE TAMPICO WILDS"—A gripping drama of life, love and hate, with George Bancroft of "Underworld" fame the master of masterful role.

Scrip Books Save You Money, Buy Now
SOMETHING ALWAYS HAPPENS

RICHMOND THEATRE
Direction West Coast Theatres Inc.

NOW . . . See It Today!
"Wild Geese"
starring
BELLE BENNETT
with
Donald Keith, Anita Stewart
Wesley Barry

"ROPED IN"
A Comedy Scream
Fox News—River of Suds

Kiddies 10c—Adults 15c
Scrip Books Save You Money

LEGAL NOTICES

NOTICE OF HEARING OF PROTESTS IN THE MATTER OF THE OPENING OF PANHANDLE BOULEVARD

WHEREAS within the time required by law certain protests against the opening of Panhandle Boulevard in the City of Richmond under and pursuant to Ordinance of Intention No. 457 passed and adopted by the Council of the City of Richmond on the 23rd day of April, 1928, have been filed in the office of the Clerk of the Council of the City of Richmond,

NOTICE IS HEREBY GIVEN that the Council of the City of Richmond has fixed Monday, June 18, 1928, at the hour of 8:30 P. M. at the Council Chamber of the Council of the City of Richmond at the City Hall, 2555 Nevin Avenue in the City of Richmond, as the time and place for hearing said protests.

By order of the Council of the City of Richmond.

(SEAL) A. C. FARIS,
Clerk of the City of Richmond.
Publish June 6 5t.

BUYS HOME

G. Soderblom of Oakland, is this week moving into the new house at 445 Forty-second street, which he purchased from the N. E. Davis Co.

"WILD GEESE" IS FEATURED AT RICHMOND

"Wild Geese," a picturization of the world famous novel of the same name by Martha Ostenso, and produced by Tiffany productions, will be shown here for the first time tonight at the Richmond theatre. It is one of the most gripping and telling screen stories ever flashed before an audience and holds them spellbound throughout. Not a detail is lacking to make live and breathe upon the screen this justly famed epic of a slice of American life hidden away on a cold and cheerless Minnesota farm.

Above all the cast there stands out one of the most wonderful portrayals of a woman crushed under the whiplash of a brutal and menacing husband—the performance of Belle Bennett—she of "Stella Dallas" fame—who plays Amelia Gare, and creates another screen characterization that will raise this wonderful actress to greater heights than heretofore.

Nearly everybody is familiar with the dramatic story of "Wild Geese"—the story of a family living on a drab and dreary farm in northern Minnesota, all of them dominated by a cruel and unrelenting husband and father, the mother held in subjection through a misstep in her youth, she suffering in silence for the sake of her children. Then Judith, the eldest daughter awakens to love, thwarted by her father who fears the loss of her services, her attempt to kill him, and throughout the sweet love romance of the pretty schoolmistress and the son of Amelia Gare—the powerful and dramatic climax when the father is sucked to death by the farmland he loves, freeing thereby his enchained and crushed family. A powerful, wonderful screen play.

In the cast with Belle Bennett are such well known screen players as Anita Stewart, Russell Simpson, Eve Southern, Donald Keith and Wesley Barry. The story was adapted for the screen by A. P. Young.

Other film features include a Mermaid comedy, "Roped In," Fox News, and River of Suds scenic.

ANSWERS
WHAT DO YOU KNOW
(On Editorial Page)

1. Meat-eating animals.
2. St. Paul's, London.
3. Scotland.
4. Gilbert and Sullivan.
5. Famous French woman novelist, playwright of the 1800's.
6. Seventy-seventh.

Showdown

George Bancroft and Evelyn Brent, in a scene from "THE SHOWDOWN," now being screened at the California theater.

LADIES AID SOCIETY MEETS THURSDAY

The Ladies Aid society of the Presbyterian church will meet in the church tomorrow afternoon at 2 o'clock for a social and business meeting. The hostesses will be Mrs. E. Edlund, Mrs. H. Engleking, Mrs. W. A. Faust, Mrs. J. Daull and Mrs. Roy Etwood.

Group C will have charge of the program.

KGTT—207 Meters
San Francisco

12:30 to 1 p. m.—Scripture reading.
1 to 2 p. m.—Studio program.
8 to 10 p. m.—Church service.

KLX—508 Meters
Oakland, Tribune.

Noon to 1 p. m.—Hawaiian orchestra.
2 to 2:30 p. m.—Studio program
2:45 p. m.—Baseball.
4:30 to 5:30 p. m.—Organ recital.
5:30 to 6:30 p. m.—Brother Bob
6:30 to 7 p. m.—Studio program.
7 to 7:30 p. m.—News.
8 to 9 p. m.—Educational lecture.
9 to 10 p. m.—Studio program.

If Indian Herb

Compound does not benefit you, after directions have been followed, you can get your money back at any of the agencies where you bought them.

Indian Herbs are for sale by all the local drug stores and at many other business places, whose addresses are listed on the second page of the circular in each free sample given at all the local agencies. Geo. W. McPherson, resident agent for The Great American Herb Co., 606 Macdonald avenue.

Radio News

KYA—San Francisco
309 Meters

8 to 9 a. m.—The KYA Morning Glories.
9 to 10 a. m.—Home economics
10 to 10:45 a. m.—Musical program.
10:45 a. m.—Psychology talk.
10:45 to 11 a. m.—Musical program.
11 to noon—"The California Sunshine Hour."
12 to 12:15 p. m.—Latest news bulletins.
12:15 to 1 p. m. Musical program
1 to 2 p. m.—Air Circus.
2:30 to 3 p. m.—U. S. Public health service talk.
3 to 4 p. m.—Bridge party hour
4:30 to 5:30 p. m.—Musical program.
5:30 to 6 p. m.—Air circus.
6 to 6:15 p. m.—News and base ball results.
6:15 to 7 p. m.—Golden Gate Crver.
7 to 7:30 p. m.—Geo. Garcia, tenor.
7:30 to 755 p .m.—Thomas Nunan, radio expert.
7:55 to 8 p. m.—Beauty talk.
8 to 9 p. m.—Program.
9 to 10 p. m.—The second radio scenorio writing contest.
10 to midnight—Dance music.

KGO—361 Meters
General Electric, Oakland

11:10 to 11:30 a. m.—Talk on home economics.
11:30 to 1 p. m.—Luncheon concert by the Rembrandt Trio.
1 p. m.—Weather and stocks.
4:30 to 5:30 p. m.—Edward Fitzpatrick's concert orchestra.
6 p. m.—Stock and produce.
6:20 p. m.—News and Baseball.
6:30 to 7 p. m.—Parisian Quintet.
7 p. m.—Weather.
7 to 7:30 p. m.—Farm program.
7:30 to 8 p. m.—Parisian quintet to 11 p. m.—Pacific network.

KPO—428 Meters
Hale Bros.-Chronicle, S. F.

6:45 to 7:15 a. m.—Health drill
8 to 9 a. m.—Happy hour.
9:30 to 10 p. m.—Dobbsies daily chat.
10:30 to 10:45 a. m.—Towne Cryer.
11:15 to 11:45 a. m.—Gypsy and Martha.
12 noon—Time signals. Scripture reading and weather forecast
1:30 to 2 p. m.—Instrumental Trio.
2:45 p. m.—Baseball, Recreation Park.
4:30 to 5 p. m.—Towne Cryer.
5 to 6 p. m.—Children's hour.
6 to 7 p. m.—Dinner hour program.
7 to 7:30 p. m.—Maurice Gunsky
7:30 to 8p .m.—Lem and Lafe.
8 to 8:30 p. m.—Pacific network
8:30 to 9 p. m.—Nathan Abas.
9 to 10 p. m.—Pacific network.
10 to midnight—Dance music.

KFRC—268 Meters
Don Lee, S. F.

7 to 8 a. m.—Seal Rock program.
8 to 9 a. m.—Studio program
10 to 11 a. m.—Doings of Dorothy.
11 to 11:30 a. m.—Hints to homemakers.
11:30 a. m.—Amateur tryouts
11:45 a. m.—Announcement of Sunday churches.
12 to 1 p. m.—Concert.
1 p. m.—Stock quotations
3 to 4 p. m.—Concert orchestra.
4 to 4:30 p. m.—Edith Bristol.
4:30 to 5:15 p. m.—Organ recital.
5:15 to 5:30 p. m.—News, Police reports.
5:30 to 6:20 p. m.—Mac and his gang.
6:20 to 6:30 p. m.—Stage and screen; police reports.
6:30 to 7 p. m.—Edna Fisher.
7 to 7:30 p. m.—Romancers.
7:30 to 8 p. m.—Novelty program
8 to 9 p. m.—Concert orchestra and soloists.
9 to 11 p. m.—Studio program.
11 to 12 p. m.—Orchestra.

KFWI—250 Meters
San Francisco

7 to 8 a. m.—Health exercise.
8:30 to 9 a. m—Musical program
9 to 9:30 a. m.—Studio program
9:30 to 10 a. m.—Charlie Glenn.
10 to 10:27 a. m.—Musical program.
10:30 to noon—"Restful hour."
Noon to 1 p. m.—Concert.
1:30 to 2:30 p. m.—Magic music box.
5 to 5:30 p. m.—Concert.
5:30 to 5:45 p. m. Advance construction reports.
5:45 to 6 p. m.—News.
6 to 7 p. m.—But oran, baritone.
7 to 7:15 p. m.—Sports.
7:15 to 7:30 p. m.—Salesmanship talk.
8 to 8:30 p. m.—Program.
9 to 9:5 p. m.—Dance music.
9:55 to 10 p. m.—Police reports
10 to 11 p. m.—Dance music.

KJBS—220 Meters
San Francisco

8 to 9 p. m.—Record program.
9 to 10 p. m.—Popular selections
10 a. m. to noon—Instrumental and vocal selections.
2 to 3:30 p. m.—Orthophonic selections.
6 to 8 p. m.—Dinner music.

KTAB—303 Meters
Oakland

6:45 to 8 a. m.—Health and Good Cheer hour.
8:30 to 9—Prayer service.
9 to 10 a. m.—Town Tattler.
10:30 to 11:30 a. m.—Educational lecture.
11:30 a. m. to 1 p. m.—Luncheon concert.
4 to 5 p. m.— Grandfather's hour.
5 to 6 p. m.—"Who's Who" hour
6:45 to 7:30 p. m.—Shopping block.
8 to 10 p. m.—Trillum Trio.

NO TERRORS FOR ACTRESS IN JUNGLES

"The SHOWDOWN," now making its appearance at the California theatre, lifts the golden curtain which surrounds modern culture and shows us—savagery!

Based upon the search for oil which leads men into untrodden places, "The Showdown" shows what happens when city bred people, accustomed to the polite lives of metropolitan life, are brought face to face with the raw tests of the frontier.

In the film, which is George Bancroft's first starring picture for Paramount, a girl goes into a steaming jungle with her young husband, refusing to be separated from him during the period in which he hopes to build up a fortune. She laughs at the jungle threat, scorns the menace of its silent decay and declares merrily she will dress every night for dinner.

Then as the slow months creep by and the heat and loneliness begin the affect her nerves, she forgets to follow the rules of daintiness which have governed her life. There comes a night when, crouching in terror, she sees four men in a corrugated iron cabin looking at her with desire in their eyes.

The working out of the dramatic tangle in "The Showdown, directed by Victor Schertzinger, is one of the most powerful stories ever brought to the screen.

Heading the cast which supports Bancroft, are Evelyn Brent, Neil Hamilton and Fred Kohler.

Other film features include Lupino Lane in the "Half Pint Hero." Kinogram and Nicknames, a Hodge Podge.

—RAGS WANTED—

Courteous CREDIT Willing SERVICE
L. H. Schrader Co.
El Cerrito Richmond Point Richmond

MODEL "G" (Bronze Bearing)
BEE-VAC
ELECTRIC CLEANER

Now Only $29.50
Attachments $5.95 Per Set
2 Year Guarantee

Priced so low that every housewife can have one and never miss the money. Extremely durable and well made throughout—every part, motor and all, guaranteed for TWO full years. Over half a million in use. Endorsed by Good-Housekeeping, Modern Priscilla and other authorities. So simple and dependable is BEE-VAC construction that it requires no demonstrating.

Let us send one to your home to try on your own rugs for a few days without obligation!

The 2 Year Guaranteed Ball Bearing BEE-VAC Electric Cleaner $34.75

Just 'Phone Today!
Richmond 177

L. H. SCHRADER CO.

Courteous CREDIT Willing SERVICE
L. H. Schrader Co.
El Cerrito Richmond Pt. Richmond

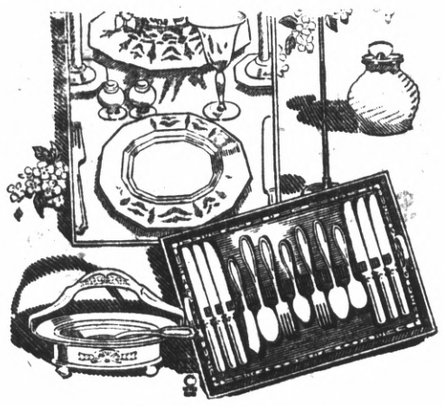

Gifts of Dinnerware

Dinnerware of distinctive designs are arrayed on our shelves. They make lovely gifts for newlyweds.

We Suggest particularly the 60-piece Dinnerset
for $19.95
As a useful and Appropriate Gift for the June Bride.

Courteous Willing SERVICE
L. H. Schrader Co.
EL CERRITO RICHMOND POINT RICHMOND

SALE! 10% Off

Wedgewood
Drop Model
Gas Ranges

Semi Porcelain Finish

Practically an all-white porcelain enamel Closed-Top Gas Range with white porcelain enamel oven front, two white front legs and gray porcelain enamel door frames. Porcelain enamel and gun-metal finish rust-proof cooking top. Rust-resisting oven and broiler linings. Non-warping cast-iron front and door frames. Service drawer and coal or wood kitchen heater. Favored by those who want a space-saving gas range.

DIMENSIONS

Baking Oven	19x14x12
Broiling Oven	19x14x 8
Height to Cooking Top	32½
Extreme Width	44
Extreme Height	49
Extreme Depth	28
Firebox, Kitchen Heater	17x 7

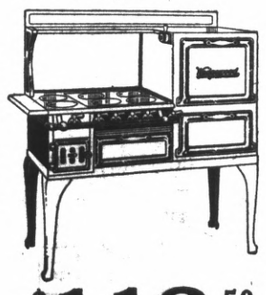

Was $125.00
Robert Shaw Thermostat Add $18.00
Now $112.50

Black and Gray Finish

Wedgewood Closed-Top Gas Range with white porcelain enamel parts and gray porcelain enamel door frames. Porcelain enamel and gun-metal finish cooking top is positively rust-proof. Oven and broiler linings are made of rust-resisting metal. Non-warping cast iron front and door frames. Service drawer and coal or wood kitchen heater. A smaller sized Gas Range for use where space is limited.

DIMENSIONS

Baking Oven	19x14x12
Broiling Oven	19x14x 8
Height to Cooking Top	32½
Extreme Width	44
Extreme Height	49
Extreme Depth	28
Firebox, Kitchen Heater	17x 7

Was $98.50
Now $88.65
Robert Shaw Thermostat Add $18.00

REASONS WHY—WEDGEWOODS SHOULD BE PURCHASED

1. Made in California by the oldest and Largest Stove Factory in the West.
2. Parts always obtainable.
3. Large Oven.
4. Proper Oven Construction maintains an even heat. Cakes will not fall.
5. Properly ventilated "double top." Does away with fumes. No more greasy walls. No more soiled curtains.
6. See the new Firebox, Drop Feed Door and wood grates. New five-point gas kindler.
7. By means of Schrader's well-known policy of fair and liberal Terms the Easy Payments put this Superior Stove within the reach of every family in Richmond.
8. Come in and LOOK at these Wedgewood Stoves anyway. No obligation.

L. H. Schrader Co.

RIGGER VET BAFFLED BY MISHAP AT OIL PLANT

(Continued from Page 6)

lence as a rigger, prepared the block and tackle and rigged it on the pole.

W. M. Roper, engineer of the Doheny company in charge of the work at the plant, testified that this was the first accident of serious nature at the local plant and spoke of the precautionary measures taken by the company. N. T. Glover and Antone Aguiar, members of the crew, corroborated the testimony of Hart.

Dr. L. St. John Hely testified to the nature of the injuries sustained by Cizmich. Pete Cizmich, on of the deceased, stated that his father while conscious declared that something gave way, but did not state definitely what had happened.

At an inquest held to investigate the circumstances of death of Mrs. Kitty Tyler, found dead on the floor of her bedroom with a gunshot wound in her chest and a revolver lying beside her on the floor, the jury returned a verdict of death with suicide intent.

Testimony was presented by Mrs. Heidorn and Miss Violet Cozenso, neighbors of the deceased, who told of Mrs. Tyler's recent illness and by Sergeant John Kinstrey, who told of the position of the body when he called to the house.

Coroner Wilson conducted an inquest at Antioch yesterday afternoon to determine the cause of death of Henry Pieper, 30, who fell from a barge on Old River, near Knightson, May 31, and The verdict was accidental drown- whose body was recovered June 3. ing.

RAGS WANTED
THE RECORD-HERALD

Relieve Coughs, Colds, Headache, Rheumatism and All Aches and Pains with

MUSTEROLE
WILL NOT BLISTER

All druggists—35c and 65c jars and tubes. Children's Musterole (milder form) 35c.

Better than a Mustard Plaster

Get First Choice
COME EARLY
SEE THESE THREE WONDERFUL HOMES

Brand new, 5-room stucco houses—detached garage. Extremely well built and designed. Operating street car, ½ block—grammar and new High school very near. These homes are beauties.

Very Easy Payments

J. L. MUIR
Agent for Richmond Co.
Business Phone Rich. 410
Address Room 401 American Trust Building

Res. Phone Rich. 897-W

Old-Fashioned Youngsters

U.P.—Pathe News

THE BREMEN fliers went up into the air again in Detroit—but this time it was a kite flight. These boys exercised their artistic talents during a home-made aircraft contest.

"Rich Scorn Me", Wails Mother Of 18 Children

"I made my bed—but—

"I did not realize that I would have to be a perpetual breeding machine!"

Mrs. Edith Cromwell of 291 Harral avenue, Bridgeport, Conn., lives in the vale of sorrow. Life to her is utterly, hopelessly pitiful. She feels as if everything worth living for is gone.

"I am not a man hater," she cries, "but I have had eighteen children, with another on the way. I am only 40—or 41— but am an old woman.'

"I have no class hatred. I want no class distinction. But there is an arrow of unutterable woe in my very soul. I am bewildered and sick in spirit. Must I go on and on until I die raising children like our old machine—a chicken inclubator? Haven't I done enough? All I seem to do is to make baby clothees, I am like a flame fast dying out, by why kill me before my time"?

"Broken in mind and body, am I not still a human being?"

By MRS. EDITH CROMWELL

About my ears has been gorting a perfect storm of censure. I am told that I am trying "to go against nature." Why, I have no radical ideas on birth control.

I am told that any one trying to teach birth control is breaking the law.

I am not trying to do anything except save my reason, and perhaps my life. Even poor as I am, life is still worth living. But I cannot go on and on just kept alive for no other purpose than a 'Breeding Machine"!

Points to Rich

I have become an old, old woman through child bearing. Why, even animals are only bred at certain periods. I have been given no rest.'

I guess the greatest crime I have committed was in being poor But I have worked so hard. I never took a dishonest penny. I have worked hard—look at my hands—for every penny or crust of bread that has come to me.

I see rich ladies in their silks and satins and jewelry, wives of big business men, and they have NO CHILDREN—or at least, one, or maybe two as a rule. Some none at all.

They are the ones that look with scorn at me. If they can protect their health, why should lack of money in our poor home prevent me from trying to save my reason and my very life?

"I Must Have Rest"

EIGHTEEN children I have had, and but four living. I have been "kept in breeding" so continuously that my system has become undermined. I know that many of my children would be alive today if I had been able to bestow upon them the heritage of proper vitality. That has been sapped from me by too constant child bearing.

I must have a rest. The incessant motherhood is racing me to a premature death—or the madhouse.

It is not a happy thought to feel yourself growing weaker, weaker, weaker, hour by hour, day by day and your very reason seemingly tottering.

My husband, Edward, means well When he works every day he can make as a teamster $18 a week. But if it wasn't for some very kind women of the city we would't be able to manage at all. He is unable to get jobs at hauling every day.

We cannot, of course, afford to hire anybody. Not even a nurse when I am down in childbirth. I must get up, and start again on my housework. We must all live.

People have talked to me about this "preventative" and that or this. I don't know what they mean. I want nothing like that. Nature is nature and I never combat it.

But my health won't permit me to go longer this way. I must have a rest. If not it will be either the grave— or the madhouse.

Newspapers Only Luxury

It isn't the first time I have complained. But things never change. It goes back to the same thing. A woman's work is never done.

Ihave no pleasure in life. I wouldn't know what the inside of a theatre or a fine restaurant looked like. Our whole life luxury is centered in a newspaper.

In the night I can feel uncanny spooky, creepy hands reaching out for me. It is like the grave or the madhouse calling. And then so often I am in the awful pain attending child-birth. But what can I do? Just grin and bear it and wait for the coming of the next one. A birth—in most cases a death. Then the passage of nature's time and another baby.

I am not trying to upset any law. I don't want to be separated from my husband and babies. But how can I prevent my plight?

And when I go out it is to the hospital to see Harold, my 18 months old boy, afflicted with spinal trouble and whom I am told will never be able to walk without braces.

That is my sole excursion out into the great big "HAPPY WORLD!"

Your Home Prettier
Your Furniture Bright
Your Work Less
Use
O-Cedar Polish
"Cleans as it Polishes"

The Traveler and His Money

THE one certain way to get the best of pickpockets and other gentry of the same kidney is to avoid carrying large sums of cash. Travelers starting upon long journeys can do themselves a great service by using Travelers' Checks and Letters of Credit. They are far safer than actual cash and are readily cashable anywhere in the civilized world. They are available at any office of the American Trust Company.

American Trust Company
Merger of Mercantile Trust Company of California and the American Bank
Since 1854
Commercial • Savings • Trust • Investments • Foreign
Safe Deposit
Richmond Branch—Tenth and Macdonald
Branches: Pt. Richmond—Twenty-third and Macdonald
Member Federal Reserve System
Head Office San Francisco

Santa Fe Employes To Take Boat Ride On Co. Ferry

The annual picnic and boat ride of the Clerical Employes association of the Santa Fe company will be held June 17, from noon until 8 o'clock.

It is planned to begin the trip at Richmond where local employes will board a company ferry which will proceed to San Francisco, where other employes will join the picnickers. The boat will cruise about the bay until 5:15 when it will again dock at San Francisco and later return to Richmond.

There will be dancing and entertainment on board and the picnickers will bring their own lunches. All employes and their families are invited to attend.

Friends of Billy Abby Celebrate His Sixth Birthday

A number of the friends of Billy Abby gathered at the home of his parents, 545 Thirteenth street recently to celebrate the sixth birthday of the little man. The children had a nice time playing games, and prizes were given to Vivian Martin and Melvin Eubanks. The kiddies were much pleased when they were ushered into the dining room and saw the large birthcake with the candles lit on top. The color scheme of the table was pink and white and was attractively arranged.

The children present were: Wanda Mullon, Johnnie Mullon, Dickie Eubanks, Elaine Blankenship, Melvin Eubanks, Vivian Martin Juanita Blankenship, Patsy Butler, Bobbie Meggy, Cecil Burk, Jr., Fay Hallstrom, Florence Semo, Morino Semo, Lea Dennie, Beverly Kendric, Orval Kendric, Lillian Lustenberger, Donald Lakin and Byron Lakin.

THIMBLE CLUB IN ALL-DAY SESSION

The Thimble club of the Neighbors of Woodcraft will hold its regular meeting his evening in the Odd Fellows hall at seven o'clock. Mrs. Alice Fanning will preside over the session.

The Thimble club will hold an all-day meeting. Mrs. Grace Schimpff and Rose Black will be the hostesses of the day. A lovely luncheon will be served at one o'clock.

All members are asked to be preesnt and to attend the funeral of Mrs. Kitty Tyler at two o'clock sharp.

LUTHERAN GUILD TO ENJOY DINNER

The Grace Lutheran Guild will meet this evening in the Guild hall at 6:30 o'clock. Mrs. Donald Himes, who is chairman of group three wil serve a home-cooked family dinner to the families and friends of the members of the Grace Lutheran church. Mrs. W. H. Page will sing a number of solos. The cordial invitation is extended to all.

AND THE WORST IS YET TO COME

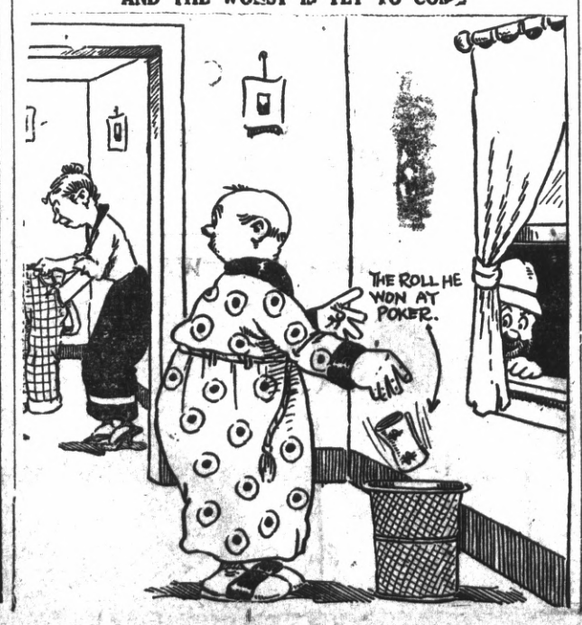

A NATION-WIDE CHAIN OF DEPARTMENT STORES

A NATION-WIDE INSTITUTION-
J.C. PENNEY CO.
"where savings are greatest"
631 Macdonald Avenue, Richmond, Calif.

NO FRILLS! QUALITY GOODS AT LOW PRICES

Prepare Now For Summer

Here Are Suggestions for Vacation, Outings or for Life in Town

Your New Suit
Should Reflect Your Own Ideas. Be Sure and See These at
$24.75

"The Collegiate" has excellent Style without being extreme; it has Good Tailoring, Unusual Patterns and Dependable Quality.

This model is developed especially for young men from Wool Twist Fabrics and Cassimeres in the newest novelty effects.

New Grays — New Tans — Fancies — Novelties — Mixtures, anything you want. Just the suit for young men in College, High School or in Business.

Plenty of Other Suits for Men and Young Men, $19.75 to $34.75

Suits Built Up
to a Standard Rather than Down to a Price. Still They are Moderate in Price at

$29.75

New Greys and Tans
Two-Button Dorset
Three-Button Manly
The Collegiate Models
Wool and Worsted Twists
Stripes and Novelties
Selected Cassimeres
Style, Quality, Value
Made to an Ideal
Expert Tailoring
Fine Finish
Moderate Price

Other Men's and Young Men's Suits, $19.75 to $34.75

The Challenger
A Marathon Hat

Our super quality hat, of the finest hatters' furs; produced by skilled workmen. Satin lined, full roan sweat bands; pure silk trimmings; stitched welt curl edge—

$5.90

Marathon Hats
For Easter
Snap brim, raw edge; style and quality, at—
$2.98

4-Piece Suits
For Boys
Style and Value

New grays, tans, browns and blue; cassimeres and twists; blue serges and cheviots. Coat, vest and 2 golf knickers, or 2 longies, or 1 golf and 1 longie. Big values at—

$12.50

Shirts of Value
Collar-Attached
High-Count Broadcloth

A feature offering of exceptionally well-made Fancy Broadcloth Shirts in collar-attached and neckband styles; full cut; made over our large pattern.

Many of the patterns are exclusive with our Stores; all are new and unusual; the collar-attached have one pocket.

Get your supply now—get them here—take advantage of this unusually low price—

$1.98

Boys' Wash Suits
That Stand Hard Wear

Oliver Twists and Sport models, all made and finished to our own exacting requirements.

All the new ideas; cut full and roomy for comfort and long wear.

Plain colors and fancy combinations in sturdy Chambray, Jean, Peggy and Khaki. The suit pictured priced at—

98c

Others $1.49 to $2.98

Junior Suits
3 to 8 Years

Tailored just like the suits for big boys. Staunch cassimeres and twists in greys, browns, tans and blue.

Every suit with Coat, Vest and Golf Knickers or straight Knee Pants. The Junior Boys' Suit sketched is low priced at—

$7.90

Stylish Caps
For Spring

Full-shaped caps — our famous Waverly make. Every detail of style, quality and value is the finest.

In 8/4 models with non-breakable visors. Light tans, light greys and block checks. Moderate in price at—

$1.98

New Marathon
Hats for Spring

Here's the "Paragon," our feature hat with stitched-welt edge and curl brim. New browns and greys. Every detail of make and finish is of the best; satin lined. An exceptional value at—

$4.98

Boys' Caps
For Spring

Light tan cassimeres with contrast rayon overplaids. Plenty of style and quality. Every cap is an exceptional value at these low prices—

98c

SPORTS

CLASSIC EPSOM DERBY WILL BE RUN OFF TODAY

EPSOM, Eng., June 5.—(U.P.)—Gypsy camp fires flickered tonight across the Rollins Downs, where a record crowd of 500,000 will view the 145th running of the classic Epsom Derby at 3 p. m. Wednesday.

Tent tops and covered wagons were outlined against the sky, standing out above the hillocks of the vast infield and the slopes overlooking the sharp swerve of Tattenham Corner where so many a derby of the past has been won and lost.

There seems no limit to the fervor of enthusiasm acoured by each successive renewal of this most famous of all horse races and Wednesday's derby promises to be as sensational as any in the long history of the classic.

At day-break the roads to Epsom will be choked with vehicles and pedestrians making their way to the Downs, while millions who cannot attend will await the result of the race with breathless interest. Millionaires and bankrupts will be created in the split second that the lathered winner flashes past the judges stand, and there are comparatively few and exceedingly pious folk in all England who haven't a shilling or two on the derby.

Are Your Eyes Giving you any Trouble?
Do your eyes feel tired and sleepy after reading? If so, see
See Dr. C. R. Blake
629 Macdonald Ave., Cor 7th.

Indian Herbs
Is a good family medicine composed principally of herbs, roots and barks. An excellen liver regulator for sluggish bowels, kidneys and constipation. You can get the money back at any of the agencies where you bought them if Indian Herb Compound does not benefit you after directions have been followed.
Indian Herbs are for sale by all local drug stores and at many other business places whose addresses are listed on the second page of the circular in each free sample given at all the local agencies. Geo. W. McPherson, resident agent for The Great American Herb Co., 606 Macdonald avenue.

READ IT FIRST IN THE RECORD-HERALD

Won't Heed Cauliflower Curfew

By FRANK GETTY
United Press Sports Editor

Mike McTigue, the aged Celt, who meets Armand Emanuel, Jack Dempsey's handsome young protege in Madison Square arden tonight, should have retired from the ring some time ago.

The night of January 28, 1927, after he had slaughtered Paul Berlenbach and started that young man upon his downward path, would have been an excellent occasion for Mike's departure.

But fighting is a business with McTigue, more so perhaps than with any other prominent fighter of today, and he insists upon continuing his aimless ring career.

Mike may think that paper dolls never were made for him, but many a fighter has gone once too often to the resin and come to in an insane asylum. The New York State athletic commission was prepared last week to prevent Paul Berlenbach from boxing any more in that state, but the erstwhile Astoria Assasin wisely took matters into his own hands and announced his retirement.

McTigue, of course, is a vastly smarter fighter than Berlenbach, but the aged Irishman has taken some bad beatings of late. He was battered by Jack Sharkey, defeated by Tommy Loughran, knocked cold by Mickey Walker and held to a poor draw by Larry Gans in Toronto.

Mike knows as well as anyone else that he is not going anywhere in the boxing business, except to the bank. Ever the show man, the 45 year old Celt still has a following among the Irish of New York and vicinity, and son can do business with Tex Rickard on the plea that he is a box office attraction. It is a pitiful spectacle, however, presented by the old chap, tottering about in the ring, with only a semblance, an occasional flash of the old champion left in him.

Armand Emanuel is a good looking Jewish heavyweight from the Pacific Coast, who is 21 years old, or considerably less than on-half Mike's real age.

Emanuel was so well thought of by Jack Dempsey, the former champion owns part of the youngster's contract. The boy won the national amateur heavyweight championship at Boston, Mass., in 1926 and turned professional that same year. He won all nine of his fights in 1926, four by the K O route.

The following year, Emanuel fought twelve professional fights, winning them all, five by knockouts. Early this year, he beat Tom Corbett and Joe Lohman in ten rounders and knocked out Tony Randiph ino seven rounds.

There is room among the heavyweights for a youngster with suc hpromise, and tonight's performance represents Emanuel's first step upwards into the real money of the boxing business. Getting past McTigue may possibly prove a difficult task for the California boy, as the Irishman is a master of ring tricks. It will be a good test of Emanuel's ability to hold his own with the top notchers.

Briain Seeks Thrills In Race, Movies, Planes

LONDON, June 5.—(U.P.)—The British public's craze for exciting entertainment is rapidly on the increase.

During the past year "thriller" players, plentifully sprinkled with murders, mysteries, excitement and action, have been drawing packed houses to many of the London and provincial theatres.

Dog racing, with trained-to-the-minute greyhounds tearing round a track in pursuit of an electrically driven, dummy hare at the rate of thirty-five miles per hour, has become so popular that there is now a track in every fairly populated center of the country.

Of more recent birth is the demand for motor-cycle racing on dirt tracks, with skids and falls in abundance. The thrills of this sport have attracted the public to such an extent that riders from overseas have been brought in to give an international flavor to the game. Some of these meetings are being held on the greyhound tracks, while speedways, exclusively for motorcycle races, are springing up throughout Britain.

Enthusiasts are now seeking an improvement on the motorcycle thrills by starting a series of dirt-track races for motor cars. The first meeting of this kind will be run by the Junior Car club at Greenford, June 2, and a large crowd of enthusiastic spectators is expected.

Numbers of followers of these exciting entertainments are speculating on how long it will be before they will be witnessing daily exhibitions of airplanes pushball.

Motor Boats To Race At Clear Lake July 4

CLEAR LAKE— June 5—Plans are well under way here for the second annual Clear Lake championship races for outboard motorboats on July 4.

The races are to be staged under the auspices of the Clear Lake Outboard club, member of the northern California Outboard motor association and are sanctioned by the National Outboard club. J. T. LaBree, secretary of the club, announces that the American Toll Bridge company, owners and operators of the Carquinez and Antioch bridges, have donated a perpetual silver trophy as first prize in class D free for all.

Speed boat owners throughout the state are expected to enter their craft in the event on July 4.

Flower-printed handkerchief linen is a favored fabric for the summer frock. It is featured in sleeveless models with matching cardigan and various adaptions of the two-piece mode.

Famous Swimmer Will Attempt To Master Niagara

ATLANTA, Ga., June 5.—(U.P.)—Commodore Benjamin H. Schlomberg, secretary of the United States Volunteer Life Saving corps and with a claimed record of saving 118 persons from the surf while a life guard and instructor, now seeks fame in a projected attempt to swim the dangerous Niagara Rapids.

Schlomberg is training for the attempt (set for August), in atlanta.

He is a grizzled, weather-beaten man of the out of doors, of physique rugged enough in his own opinion to perform the hitherto unaccomplished feat.

"While the Niagara whirpool rapids have never been crossed by a swimmer before, I believe I can do it," Schlomberg said.

"Captain Webb, the famous English swimmer lost his life in an attempt to swim the rapids, but I believe he failed because he was handicapped with a special rubber suit which restricted his movements. Numerous others have tried it and all either failed or lost their lives."

HITLESS, RUNLESS

Walter "Speedball" Lister, former hurler for the Richmond Sannies, pitcher a no-hit, no-run game for the Mairo Drugs of San Francisco against Visitacion Valley Sunday. Lister fanned 18, besides getting three hits.

PROF. TUNNEY VIEWS MOVIES OF RING SCRAP

By FRANK GETTY
United Press Sports Editor

NEW YORK, June 5—(U.P.)—Professor Gene Tunney has laid aside the volume of Shakespeare presented to him by the appriciative, if lamentable facetious, Yale boys, and is spending his evenings at Speculator gazing at what those who lack the champion's education known as "Moom Pitchers."

The films which absorb professor Tunney's attention are of the educational variety. No fluffy haired heroine writes beneath the villian's moustachios; no lathered cow ponies drum a furious tattoo down the rocky canyon.

In the films which flicker before professor Tunney's absorbed gaze, it is now Jack Sharkey, doing the writhing. The tattoo is drummed by the flying fists of Tom Heeney.

The heavyweight champion has inaugurated training for the defense of his title at Yankee Stadium, July 26, by commencing a series of detailed conslusions with motion pictures of the challenger in action.

Gene, you see, never has seen Tom fight. "Slow action" films, however, are available. The champion intends to learn from them everything he can about Heeney's style of attack.

"They didn't fight him right," was one of Tunney's few comments after studying the pictures of the Heeney-Sharkey and Heeney-Delaney fights.

Motorcycles In Climbing Contest Soon

VALLEJO, June 5—Thrills in plenty are assured the thousands who will witness the eighth annual hill climb contest to be staged by the Vallejo Motorcycle club June 17.

The event takes place on the shores of Lake Chabot at the edge of town where the precipitous Fleming hill rises abruptly at an angle of 78 percent, the greatest hill hazard in the bay district from the viewpoint of the motorcyclist.

Among the professionals who have entered the contest are such dare devils of the motorcycle as "Dud" Perkins, "Swede" Mattson, "Finnegan" Speer, Tom Sitton, Billy Ryan and Bill crane.

More than $400 in cash and merchandise prizes have been offered to the winner.

The events will include a novice race open to all amateurs; a special event for 80 inch home built motorcycles and the main event for professionals riding 61 inch motorcycles. In the amateur events the riders are allowed two trials while the main event permits each ride three trials.

Motion pictures of the thrilling hill climb will be taken by news reel companies.

Still Champ

TOD MORGAN as he looked after his title fight with Eddie (Cannonball) Martin.

PACIFIC COAST LEAGUE

	W.	L.	Pct.
San Francisco	38	27	.585
Sacramento	37	28	.560
Hollywood	37	28	.569
Los Angeles	35	30	.538
Missions	30	34	.469
Oakland	30	35	.462
Seattle	26	38	.406
Portland	26	39	.400

YESTERDAY'S RESULTS
Missions 5, Sacramento 4.
Seattle 4, San Francisco 3 (10 innings.)
Hollywood 3, Oakland 2 (11 innings.)
Los Angeles 9, Portland 1.

HOW THE SERIES STAND
Missions 1, Sacramento 0.
Seattle 1, San Francisco 0.
Los Angeles 1, Portland 0.
Hollywood 1, Oakland 0.

TODAY'S GAMES
San Francisco at Seattle.
Sacramento at Missions.
Oakland at Hollywood.
Los Angeles at Portland.

NEXT WEEK'S SERIES
Portland at San Francisco.
Missions at Oakland.
Seattle at Los Angeles.
Hollywood at Sacramento.

NATIONAL LEAGUE

	W.	L.	Pct.
Cincinnati	32	18	.640
New York	25	16	.610
St. Louis	27	19	.587
Chicago	27	21	.563
Brooklyn	23	21	.523
Pittsburgh	20	25	.444
Boston	17	25	.405
Philadelphia	7	33	.175

YESTERDAY'S RESULTS
All games postponed, rain.

AMERICAN LEAGUE

	W.	L.	Pct
New York	36	8	.818
Philadelphia	27	15	.643
Cleveland	24	22	.522
St. Louis	22	24	.478
Boston	16	23	.410
Detroit	19	28	.404
Chicago	17	29	.370
Washington	15	27	.357

YESTERDAY'S RESULTS
Washington 4, St. Louis 1.
Other games pestponed, rain.

Telephone Richmond 1074
O. H. DOBBS
Formerly of Macdonald Ave.
Coal-Feed-Poultry
818 Twelfth Street

READ IT FIRST IN THE RECORD-HERALD

Ruth White Is Contender For Olympic Team

Miss Ruth White, Junior P. A. title holder for 1927, as rated as a strong contender for the Olympic games women's team. Tryouts will be held at Fleischhacker pool in San Francisco Friday when the local mermaid will compete against a strong list of entries.

RUSSELL SIGN SERVICE
G. M. Russell, Prop.
1716 Macdonald Avenue
Our Specialty. Manufacturers of House Numbers on Plate Glass Luminous House Numbers. They Shine in the Dark.
Phone—Richmond 1474

STATE LEAGUE FAVORS LOCAL TEAM, REPORT

Richmond and Fresno are understood to be favored for entrance into the State baseball league. While nothing definite is available, it is believed that the two cites will be invited to join the loop at the next meeting of the league directors.

San Mateo won the championship of the first half, which closed last Sunday.

In the circuit are Vallejo, San Mateo, San Jose, Napa, Modesto, Stockton, Piggly Wiggly of Oakland, San Francisco Exchange and Petaluma.

Realty Salesmen Support Olympic Games Movement

Fullest cooperation will be accorded a movement to bring the Olympic games to California in 1932, it was decided at a meeting of the salesmen division of the Richmond Realty Board.

B. L. Spurr was chairman of the meeting yesterday.

Next Tuesday night the members of the division will enjoy an Italian dinner in the Cafe Colombo, Point Richmond.

SCAVENGERS
RICHMOND SCAVENGER CO.—All sorts of refuse removed on short notice. Call up phone 868 any time in afternoon.

Irrigated Farms
For Sale By Miller & Lux
Rich soil, suitable for all crops, splendid water right. The Arroyo Farm, 383 acres, price $90,000. Located on the Los Banos-Merced-Madera highway 9 miles east of Los Banos. Excellent location for melons and specialty crops. Complete set of buildings included in the price.
Terms 1-4 cash, balance in 10 years at 6%.
635 acres for $34,000 including buildings. 2 miles northeast of Gustine. Gustine Ranch, 160 acres of finest soil under gravity irrigation at LOW COST. Most of balance excellent grain land. 165 acres now in alfalfa. Splendid dairy or hog ranch. TERMS 1-4 cash, 10 years for balance at 6%.
Communicate with
MILLER & LUX
INCORPORATED
Merchants Exchange Bldg.
SAN FRANCISCO

NO X-RAY ABOUT THIS!—

By Pete Williams

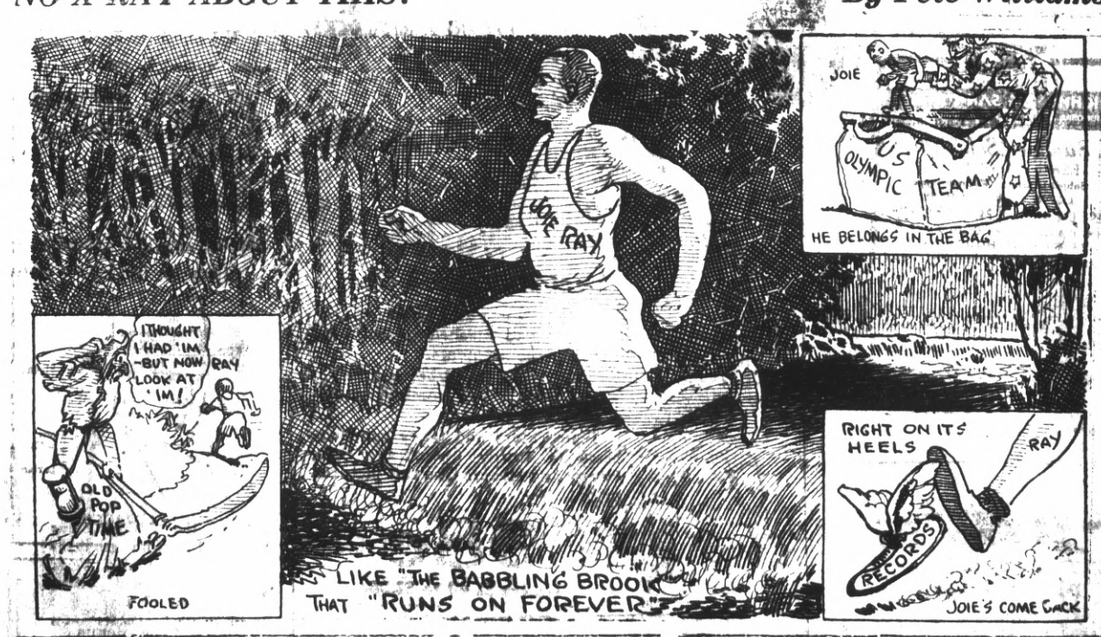

THERE is no good reason why your dealer should offer you something else when you ask for
KRAFT CHEESE

12 TEST
Step & Porch Paint
HERE is a paint that is easy to put on and stays "put."
A hard drying, glossy paint, specially made to be proof against all weathers from blistering sun to soaking rains. Stands the hardest kind of wear, and is recommended as the ideal step and porch paint.
Like all 12 TEST products it is always in perfect working condition.
12 TEST PAINT Stands the Test of Time
CALIFORNIA PAINT CO.
MANUFACTURERS SINCE 1885-OAKLAND, CALIFORNIA
R. B. Dougall Hardware Co.
The Winchester Store
1100 Macdonald Phone Rich. 1

Advertising Rates

CLASSIFIED ADVERTISING RATES

2c Per Word Per DAY
Minimum Charge 35c

CLASSIFIED INDEX:

1. Lodges and Meeting Notices.
2. Lost and Found.
3. Special Notice—Personals.
4. Help Wanted—Situations Wanted.
5. Automobiles.
6. Business Directory.
7. Business Opportunities, Investments.
8. For Rent—Rooms, Houses, Lost and Found.
9. For Sale—Miscellaneous.
10. Wanted—Miscellaneous.
11. Real Estate for Sale.

1—Lodge and Meeting Notices

KNIGHTS OF PYTHIAS — Richmond Lodge, No. 13 meets every Wednesday night at K. of P. hall, 5th St., near Macdonald. Visitors always welcome. E. S. Geigoldt, C. C.; F. G. Blackhart, K. of R. and S.

ST. ANDREW'S SOCIETY — of Richmond and District—Meets second and fourth Wednesday at 8 p. m. in Richmond Club House. Scottish visitors are always welcome. Pres. W. J. MacDonald, 2217 Nevin ave. Phone Rich. 1553. See Geo. Smith, 1831 Roosevelt avenue.—

RICH. AERIE NO. 354 F. O. E. meets every Tuesday at 8 p. m. at the W. O. W. hall, 7th Macdonald, Felix Baptisti, W. P. Phone Rich. 1008 W. W. McChristian, Secry. Phone Rich. 1085. A. G. O'Loan, 2031 Barrett Avenue, Phone Rich. 443.

8—For Rent—Rooms, Homes Apartments' Flats

FOR RENT—THREE ROOM FURnished apartment. Adults. 338-30th Street. Phone Rich. 556-W

FOR RENT— 5 ROOM UNFURnished bungalow. Garage. Furnace, instantaneous water heater. Must be seen to be appreciated. Rent $45.00. Also 5 room cottage $35.00 with garage. Furnished light housekeeping room for rent. Apply 1725 Pennsylvania Ave., corner 17th. 4 29 12t.

FOR RENT—5 ROOM HOUSE AND garage. 3322 Bissell Ave. 5 24 6t.

FOR RENT—NICELY FURNISHED modern sunny, newly painted flat. Garage. See owner Sunday, 135 13th street.

FOR RENT—4 ROOM FURNISHED flat. Call 328 Washington Ave., or phone 1853-J. 5 20 3t.

FOR RENT — THREE ROOM apartment, neat and sunny. For adults. 163 11th street 6 4 3t.

FOR RENT— 4 ROOM HOUSE, garage, $25.00. Call 1725 Pennsylvania, corner 17th. 5 10 6t.

FOR RENT—3 ROOM FURNISHED cottage, $20.00. 2129 Bissell Ave. 5 27 tf

FOR RENT-NICELY FURNISHED, cozy rooms, hardwood floors; modern. Separate entrances; garages. 4924 Nevin, off San Pablo. 5 27 7t.

FOR RENT—NICELY LOCATED modern furnished flat with garage. Apply 135½ 13th St. 5 30 3t

FOR RENT—NICELY FURNISHED upper 3 room flat. Private bath, furnace heat, sunny, modern. Apply 587 9th St. 5 30 6t.

7—Business Opportunities, Investments

$10.00 TO $50.00 QUICKLY
To The Many Workers

Rates lowest. No security, no publicity. Best and most private terms. What National banks do for big business, we do for the man or the woman who works.

R. L. DRAKE
607 Macdonald Ave.

ZEB KNOTT
Certain-Teed Paints, Varnishes and Enamels.
All Grades of Wall Paper
PAINTING AND PAPER HANGING
319 North Seventh Street
ALL WORK GUARANTEED

Money To Loan
YOU PAY $9.25
including interest on each $1000.00 BORROWED
CENTRAL BUILDING & LOAN ASSOCIATION
EARLE STEELE
Richmond Agent
4532 Macdonald Avenue.
Telephone Richmond 2448

Wanted

LOVELY HOME FOR CONVALESing or elderly people. Best of care under trained nurse's supervision. Prices reasonable. Address 275 Fairmont Ave., Oakland, or Phone Richmond 2390-M.

WANTED — GENERAL HOUSE cleaning and window washing. Hardwood floors waxed and polished Phone Rich. 550. Louis Angle, 516 Macdonald. 5 12 1mo.

HELP WANTED—HIGH SCHOOL girls to wait on tables. 6 to 8 p. m. Call Richmond 695. 61 2t

11—Real Estate For Sale

TIP

Beat Rent—$150 Down

High basement house with garage 1½ blocks north of Macdonald Ave. in desirable section convenient to theatre and chain stores. One of the best buys we have ever had for a family of moderate means. Price $3250. $150 down, $30 a month. See us today.

PAULSEN REALTY SERVICE REALTORS
825 Macdonald Avenue
Richmond, California

9—FOR SALE—Miscellaneous

COATS, DRESSES, FURS and FUR coats, Factory samples, sizes 14 to 54. Huge stock. Dow's Wholesale Rms. 133 Kearney, nr Sutter, Rm 306, S. F. 9-1-tf.

FOR SALE—HUPMOBILE 8 SEdan, 1926, $125.00 down; 1204 Bissell Ave. 65 5t.

FOR SALE — 1 SECOND HAND washing machine. A-1 condition, $35.00. Also 1 vacuum cleaner, $15.00. 1314 Macdonald Ave. Richmond 933. 4 6 tf.

FOR SALE—TOY FOX TERRIERS, thoroughbreds. Inquire 638 34th St. 5 15 3t.

FOR SALE—TWO ARMY COTS and three camp chairs. Price reasonable. Inquire 434 Ninth street. 5 25 3t.

11—Real Estate For Sale

FOR SALE

NEW FIVE ROOM HOUSE ALL hardwood floors, garage, near Washington School and Natatorium.

H. G. STIDHAM
163 Washington Avenue Phone 368 or 920. tf.

FOR SALE — FIVE ROOM COTtage with sun porch, and 2 room furnished cottage in rear. Small down payment or auto in trade Open for inspection Sunday 9 to 12. 534 18th St Owner phone Rich 690-J. 6 3 1t.

NEAR NEW HIGH SCHOOL—100 choice building lots, sell part or sacrifice all for cash. An opportunity. 606-66th St., Oak. Phone Humboldt 3406 evenings.

TWO LOTS ON THIRTY FIFTH street, near Roosevelt at a sacrifice, street work included. See Harry Ouise at 915 Macdonald avenue. 5 17 3t.

FOR SALE—MILK GOAT, REGISter toggenberg and kid. Phone Fruit. 8533-W. 5 26 tf.

FOR SALE—LOT 55 BY 110 IN restricted district. Excellent unobstructed view. $1275.00. Phone owner Fruit. 8533-W. 5 22 4t.

FOR SALE—LITTLE FARM NEAR Richmond. Chickens, rabbits, garden New house. 15 min. from Standard Oil or any Richmond industry. Full price $1980, $25.00 down, move in—bal. $25 per month. Mrs. Becker, Tel. Rich. 2597—J. 5 26 6t.

We Sincerely Believe:-

That the Burg Properties in Richmond offer the best Real Estate Investment in California; where more money will be made in proportion to the investment than anywhere else.

Location makes values—

THE BURG PROPERTIES IN RICHMOND are in the same relative location as is the property adjacent to 4th and Market Sts., San Francisco; 14th and Broadway, Oakland; or 7th and Broadway, Los Angeles, where land is valued at from $10,000 to $20,000 per front foot.

The Burg Properties in Richmond

Is the same class and kind of property that has made the greatest fortunes in the United States

Not Only a Home Site,
but a Business Site

BURG BROS. Inc.
REALTORS
309— 23rd St.
RICHMOND, CALIF.

LOST AND FOUND

LOST — WALLET BETWEEN Twenty-third and Macdonald and San Pablo and McBryde Reward. Finder phone Rich. 2936. 6 5 3t.

STOP
Rent Waste

5-room cottage oak floors double garage. Completely furnished, 1½ blocks from school, and park, $1400 cash $1500 flat loan, payments to suit purchaser. Property worth $4,000.00, owner must sell.

10-room two flat building, wonderful location, lot 40x100. Will sacrifice for $2500 cash if taken quick.

10-room two flat building, wonderful scenic view two blocks from Post office, $2700. $300 cash; bal. $30 per month.

4-room completely furnished cottage near church and stores, $23. Garage $3.50 extra.

4-room partly furnished flat water included, $16.

4-room furnished flat water included near Natatorium, $20.

5-room stucco cottage all hardwood floors. Large breakfast room, lot 40x100 ft., fine driveway and garage, $3700, $1200 cash, balance flat loan, $33 per month; near park and P. O.

Sidney H. Gnaga,
REALTOR
210 RICHMOND AVE.
Phones 2322 and 2341

11—Real Estate For Sale

Leo Persico

1015 MACDONALD AVENUE
RICHMOND 2828
MONEY TO LOAN ON REAL ESTATE

RANCH IN TOWN
$2,200—$100 DOWN
Brand new 3-room bungalow, on 4 lots; just completed; one of the best buys ever offered in Richmond for the money

BRAND NEW
$3,700—$300 DOWN
Five rooms, modern bungalow, oak floors, breakfast room, fire place. All the late built-in features. Large lot and garage.

$2800—$200 DOWN
4-room, never occupied; wall bed; just finished; garage. The cozy little bungalow with beautiful view, close in.

$2,000. TERMS
4-room cozy little cottage, completely furnished, on cor. lot, one block from postoffice.

$5,000
First class hotel, hot and cold water, heat; long lease; rent reasonable. Doing good business. Call Richmond 733.

$1,500—FULL PRICE
Small chicken ranch, Four-room house, furnished. Lot 50x200. Chickenhouse, farm tools, Garage, also touring car in good condition. Large garden all planted, Owner leaving town.

$3,250—TERMS
New 5-room stucco bungalow, 50x100 ft. lot and garage, close in.

$2,900—EASY TERMS
5-room modern cottage, high basement and garage, on 20th, near Roosevelt Ave.

$1,550
Electrical shoe repair shop, complete stock of shoes, counters, show cases. Long lease, cheap rent.

FOR RENT

5-room furnished flat	$35.00
4-room, furnished, garage	$21.00
5-room lower flat	$30.00
5 rooms and garage	$27.50
5 rooms and garage	$21.50
3 rooms furnished	$15.00

Yes, we write fire, burglary, auto and plate glass insurance

Frank S. Foster, Salesmanager
Evening Phone 1152-W

NOTICE TO VOTERS

Every person entitled thereto must register during the Year 1928, Thirty (30) days before Election at which he or she may desire to vote.

Registration for School Trustee Election closes February 29, 1928.

Registration for Municipal Elections for Towns of Sixth Class, closes March 10, 1928.

Registration for Presidential Primary Election closes March 31, 1928.

Registration for August Primary Election closes July 28, 1928.

Registration for General Election closes October 6, 1928

Make application for registration to the County Clerk or any of his Deputies.

Dated: January 1, 1928.

J. H. WELLS,
County Clerk Contra Costa County, California.

You may register with any of the following Deputies:

A. C. Faris, Chief Deputy, City Hall, Richmond.
Mrs. Mildred Ahearn 715 Macdonald Ave., Richmond.
L. W Broughan, City Hall, Richmond.
Mrs. Ethel Butler, 600 Ripley Ave., Richmond.
E. A Burg, 309 23rd St., Richmond.
M. J. Gordon, 321 Macdonald Ave., Richmond
Mrs. Margaret L. Gately, 241 Cyprus Ave., Richmond.
Mrs. Blanche Hoyle, 3715 Roosevelt Ave , Richmond.
Miss Georgia Johnson, 431 Tenth St., Richmond.
Mrs. Lucille D. Kister, 351 Sacramento St., Richmond.
Miss Norine Lee 311 Tenth St., Richmond.
Miss Ivy Lee, 112 Fifth St., Richmond.
Mrs. Mary B Meyle, 541 Santa Fe Ave.., Richmond.
R. V. March, Standard Oil Co., Richmond.
Mrs. Kathleen Maroney, 523 Chanslor Ave., Richmond
Miss Nannie L. Nesbit, 631 Bissell Ave., Richmond.
H. G. Stidham, 163 Washington Ave., Richmond.
H. O. Watson, 1202 Macdonald Ave., Richmond.
Audrey L. Carey, El Cerrito.
Olga J. B. Lee, El Cerrito.
Miss Nellie Shoute, El Cerrito.
John Sandvick, El Cerrito.
Catherine Sandvick, El Cerrito.
Mrs Grace E. Wuelzer, El Cerrito.
Mrs. Isabel Shreiner, 21 Kingston Road, Kensington, Berkeley.
Mrs. Lillie Whisler, San Pablo.
C. E. Whisler, San Pablo.
Frank M. Silva, San Pablo.
John Hewitt, Giant.

MURINE For Your EYES
Night and Morning to keep them Clean, Clear and Healthy
Write for Free "Eye Care" or "Eye Beauty" Book
Murine Co., Dept. H. S., 9 E. Ohio St., Chicago

11—Real Estate For Sale

TAKE ADVANTAGE OF YOUR OPPORTUNITY

NOW is the time to BUY Real Estate
Within a very short period you are going to see a real estate market.

Get in on the Ground Floor

Homes and lots for sale today at prices that will never again be equalled.

M. A. HAYS COMPANY
2216-18 Macdonald Avenue, Richmond
Phones: Rich. 898-899

Now Is The Time To Buy

Real Estate For Either A Home Or An Investment

In Richmond, Macdonald Avenue Is Now and Will Always Remain The Main Business Street

Buy a large lot and build a home to suit you. Cheap for cash or easy terms. Near business center. Save time by walking to and from your work. They are sure to increase in value.

87½x100 feet on East Side of 9th Street, near Ripley Avenue.
40x100 feet on West Side of 9th Street, near Pennsylvania.
40x112½ on 15th Street between Bissell and Chanslor.
50x112½ on 14th Street, near Nevin, Improvements.
Three-Room House furnished for Sale at a sacrifice.
75x112½ East Side of 13th, between Bissell and Chanslor. Fine location for apartment house, or for 2 residences.
50x100 feet on 10th Street, between Ripley and Pennsylvania.

GEO. W. McPHERSON Real Estate Insurance Licensed Broker
Exclusive agent for the Overland Tract
606 Macdonald Avenue Richmond, Calif.

TILDEN LUMBER CO.
E. M. TILDEN, *President*
PRICE :-: QUALITY :-: SERVICE
OFFICE AND MILL
15th and NEVIN, RICHMOND, CALIF.
PHONE RICHMOND 81
Yards: Oakland, Berkeley, Richmond, Crockett

Drs. Chan & Kong
901 CLAY ST., CORNER NINTH
OAKLAND CALIFORNIA — PHONE OAK 5795

CHINESE EXPERT HERBALISTS

Oakland's Oldest and Most Famous

Our specialty imported Herb Remedies of over 3000 varieties have been used in China for centuries. Chan & Kong have relieved thousands of people, as testimonials in our office will show.

If You Are Sick

Come in and have us give you a scientific diagnosis that will tell you absolutely the true conditions of your whole system.

Is it not wrong of you to suffer when you can have a sure, painless remedy so close at hand? A disease checked in time is half cured. (Delay oftentimes means fatal results) So come to us today.

There is no guesswork about it. If your physician has failed to relieve you, or if a dozen physicians have failed, it is no reason why you should not find relief in our wonderful Chinese herbs. No matter what your affliction is, come and be made well again by the herbs God put into the ground for the very purpose of healing mankind. We guarantee to relieve all ailments, whether of the stomach, liver, lungs, kidneys, heart, also indigestion, asthma catarrah, blood poison, appendicitis, piles or high or low blood pressure, rheumatism. Prices reasonable. Consultation free. Many testimonals on file at our office.

THE ORIGINAL
CHAN & KONG
HERB SPECIALISTS
901 Clay St., Corner 9th St
OAKLAND, CALIF.
Hours 8:00 a. m. to 8:00 p. m.
Sundays, 8 a. m. to 2 p. m.

CLEANING and DYEING

On all Cleaning and Dyeing. C. O. D. Cleaners and Dyers (established 1909) 2400 Macdonald avenue Phone Rich. 683. We also maintain a delivery at standard price

Chan&Chew Herb Co.

Our wonderful herbs are experts for diseases of Stomach, Liver, Heart, Kidneys, Nervousness, Cough, Asthma, Dizziness, and any kind of illness. If you are given up by others come to us.

10 a. m. to 8 p. m. Daily
10 a. m. to 1 p. m. Sunday
1318 Macdonald Avenue
Richmond, Calif.

RICHMOND & SAN RAFAEL
AUTOMOBILE FERRY PASSENGER
Summer Schedule
Effective April 16, 1928
Subject to Change Without Notice

LEAVE RICHMOND	LEAVE PT. SAN QUENTIN
6:00 A. M.	6:30 A. M.
EVERY HALF HOUR UNTIL	
10:00 P. M.	10:30 P. M.
SUNDAYS AND HOLIDAYS	
6:00 A. M.	6:30 A. M.
EVERY TWENTY MINUTES UNTIL	
12:00 P. M.	12:30 A. M.

Additional Service
When Traffic Demands
Dining Service on All Boats
PHONES:
Richmond 231 San Rafael 827W

LOST AND FOUND

LOST — BLACK AND WHITE spaniel dog, answers to name of Spot. Lame in rear left leg. License No. 190, 1607 Pennsylvania, Owner J. V. Williams.

11—Real Estate For Sale

FORECLOSURE
$4365
only for either of three
NEW FIVE-ROOM MODERN HOUSES
35th. St. near Macdonald.
Price Reduced from $4900.

PLATE, VAUGHAN & METZ
REALTORS
INSURANCE & LOANS
916 Macdonald Avenue

Watson's Bargains

Re-Finance your home — Money to Loan at Six Per Cent. No Brokerage.
Let us Sell Your Property! We Get Results. We Specialize in Rentals.

50 ft. Lot 18th & Garvin $975.00
50 ft. Lot on 31st near Macdonald $1,000.00
45 ft. Lot in Mira Vista $1,000.00
4-room House on 75 Foot Lot on 15th St., only $2250. (A sacrifice.)
5-room house on 21st St. 37 1-2 ft. lot, $3750.00. Terms.
75 ft. frontage on 12th St. with two houses opposite Park, income $65. per month. Best buy in Richmond Only $11500.00
4-room House FOR RENT, 12th St. $30.00
5-room House FOR RENT, 40th & Clinton $40.00

H. O. WATSON, Realtor
Insurance Dept.
AGENCY EQUITABLE LIFE INSURANCE CO., OF IOWA.
1202 Macdonald Avenue
Phone Richmond 180

B. SCHAPIRO & CO.
FOR RENT
WILL LEASE WITH OPTION TO BUY

Furinshed houses, $30 and $32.50, 2 stucco houses with hardwood floors, wall bed, tile sink and all up-to-date features. 3 and 4 rooms with breakfast room. Garage Close to Grant school

1126 Macdonald Avenue
Phone Richmond 902

CEMENT
Sand and Gravel
Feed—Fuel
C. J. Lambrecht
Office Phone 1058
2207 Macdonald Avenue
Phone 1058

AMERICAN AUTO TOP COMPANY
(H. R. Russell)
Auto Tops, Side Curtains, Upholstering.
Auto Seats Cut Down for Camping
254 14th St. Phone Rich. 469-W

"LET MAYER DO IT" IF YOU want your old suit made like new. Phone 452; cleaning, mending, repairing, or pressing. Work called for and delivered. Mayer's American Cleaning Works, 1116 Macdonald Avenue 4 11 tf.

A 150 Page Book on Herbs

People who wish to know the facts regarding Chinese herbs and methods of healing should write or call for Fong Wan's book, which is worth thousands of dollars for what it contains, but is given away FREE at the office or mailed to any address upon receipt of 10c postage.

Fong Wan Herb Co.
576 Tenth St., Oakland
Consultation Free. Oakland 3767.
Hours 9 to 7 daily; 9 to 12 Sunday.

W. W. FRASER, M. D.
707 Macdonald Ave.
Specializing in treatment of piles, fistula and other chronic rectal conditions.

During a practice which has extended over many years, I have evolved some methods of treatment of chronic diseases radically different from those in use by the generality of the Medical Profession, and which are well worthy of a trial. If you have any long standing trouble of any kind call and see me and I will talk over your case and see what can be done to give you relief.

Hours: 11 to 12 a. m. 2 to 4 p. m.

Buyers' Guide

AUTOMOBILE BLACKSMITH

SPRING WORK AND AXLE SETting specialists. We have installed the latest axle setting equipment. F. E. Reynolds, general blacksmithing. 256 8th st. Phone Rich. 146.

AUTO CLEANING

MOTOR AND CHASSIS CLEANING. Washing and polishing. Automatic hoist Community Service Cleaning. 10th and Barrett. Phone Rich. 246.

AUTO WINDOW SHADES

LINOLEUM, WINDOW SHADES Automobile curtains Floor Waxed and Polished. The Service Shop, 2214 Macdonald ave. Phone Rich. 477.

AUTOMOBILE FINANCE

AUTO LOANS—CONTRACTS REfinanced, Salary Loans. CONTRA COSTA FINANCE AND LOAN CO. 34 Tenth Street.

ICE

A CAKE OF ICE NEVER GETS out of order. We deliver daily. Ice depot service for your convenience 500 Macdonald Ave. Richmond Ice Delivery Phone 53.

BUILDING AND LOAN

6% On Your Account
Funds invested in first trust deeds on Richmond real estate under state supervision.
California Guarantee Building and Loan Association
6th & Macdonald. Tel. Rich. 352

BUILDING MATERIAL

FOR COAL, WOOD, GRAVEL, LIME and plaster Phone Rich. 262. We are exclusive agents for "Locklath," the fireproof wall board. E. H. Higgins Co. No. 2 Sixth street.

CLEANING AND DYEING

SAVE MONEY, Gents suits, O'Coats cleaned, pressed $1. Ladies suits cleaned, pressed $1. Plain dresses $1. Bring them in. Herman's Cleaning & Dyeing. Phone Rich. 1160-J. 267 Sixth st.

DAIRY

OUR GRADE A RAW MILK WILL please those who know raw milk value. We also sell pasteurized milk Stege Quality Dairy. Phone Rich. 3161-J for daily delivery.

DENTISTS

GUARANTEED DENTISTRY AT prices you can afford to pay. You will always want good teeth. Drs. Chichester & Tofflemire 716 Macdonald ave. Phone Rich. 2260.

WOOD-COAL

BABY CHIX — Season now on All breeds. Special prices on large lots. Feed, Supplies, Dog and Bird Feed and remedies. W. C. RICHARDS, PHONE 982.

GARAGE

FREE CRANKCASE SERVICE Night storage $500 a month, day $3.50 month. Parking 25c. Repairing and service. Carquinez Garage, 930 Nevinave Ave. Phone Rich. 2534.

HARDWARE

FISHING TACKEL — —Everything for fishing, golf, tennis, the hunter and the athlete. Armstead's General Hardware, 734 Macdonald, Phone 30.

HATS CLEANED and BLOCKED

MEN AND WOMEN'S HATS CLEANed, blocked. Clothes cleaned, pressed. Every facility for making your old hat look new. Elite Hat Shoppe. 2205 Macdonald ave. Phone 589-R.

HOME BUILDERS

IF YOU HAVE CLEAR LOTS I will finance the entire cost of building your home with small monthly payments. Sherman Kempt, Sr. 2228½ Macdonald ave. Phone Rich. 2570.

HOTELS

A MERCHANTS LUNCH UNEXcelled any where, served in our Coffee Shoppe 50c; Dining room, 65c. Permanent rates upon application. New Hotel Carquinez.

SERVICE STATION

GAS, OIL, ACCESSORIES, TUBE vulcanizing, battery and tire service. Correct lubrication specialists Pullman Service Station, 34th and Cutting. Phone Rich. 2106-J.

SIGNS

Arnold SIGN CO.
127 11th Street
Phone Richmond 2227-J

WELDING AND BRAZING

MACHINE, AUTO PARTS, ALUMinum crank cases, fender and radiator repairing and rebuilding. M. J. Welding Co. 222 Macdonald ave. Phone Rich. 959-W.

AUTO BODIES AND TOPS

AUTO BODIES, FENDERS AND tops built, rebuilt and repaired. Careful, highgrade work. H. E. Jacobson, designer, builder, Merritt's Garage, 10th and Chanslor Phone Rich. 223-W.

JEWELERY

RICHMOND'S JEWELERY HEADquarters. Any article in jewelery or silverware sold with small down payment. H. Kallmann, Jeweler & Optician, 925 Macdonald avenue.

LAUNDRIES

FINISHED, ROUGH DRY, DRY wash and pound wash. Curtains, silks, woolen goods laundried by hand. Bellegrade French Laundry 264-66 4th st. Phone Rich. 833.

LUMBER AND MILL WORK

SAN PABLO LUMBER CO., Nelson & Son Proprietors. General lumber and mill work. Office and yard 10th and Ohio sts. Estimates gladly furnished. Phone Rich. 112.

MALT SYRUPS

CORKS, CORDIALS, KEGS, BARrels, bottles, crocks and XXX brand and other brands of well known Malt syrup. Richmond Malt Syrup Co., 250 6th st. Phone Rich. 414.

MARKETS

Loher's — 100% All Pork Sausage. A delicacy hard to beat. We deliver. N.W. cor. 12th and Macdonald Phone 934

MONUMENTS

"MARK EVERY GRAVE" Fairmont Monument Works. Memorials, at Sunset View Cemetery, El Cerrito. E. W. M. Evans & Sons, props Telephone Berkeley 5105.

PAINT GLASS

HOUSE PAINT MADE TO ORDER. Glass and glazing of all kinds Maynard Paint & Glass Co., agents Frank W. Dunne pure paints. 11th and Nevin. Phone Rich. 536.

SALARY LOANS

IF YOU ARE STEADILY EMPLOYed we will help you meet your obligations. Richmond Loan & Finance Co., Joseph L. Reed, manager 915 Macdonald ave. Phone 232.

RICHMOND TRANSFER & FIREPROOF STORAGE
MOVING · PACKING & SHIPPING
OFFICE & STORAGE 312 MACDONALD AVENUE
RESIDENCE 416 20TH ST. TELEPHONE RICHMOND 612

WHOLESALE HOUSES

CIGARETTES — $1.18 A CARton All bar goods, 24 in a box, 74c Sugar, market price today $6 sack, market very strong. Gums 58c. Cash and carry. Extra charge for delivery. Richmond Wholesale company, open 12 to 7 p. m., 1312 Macdonald ave. Phone Rich. 1317.

LOS ANGELES, CALIFORNIA
HOTEL LEE
WM. BEST CLARK, PROPRIETOR
SOUTH AT FIGUEROA ST.

Service, not unlike a well appointed, generously conducted home, without ostentation.

Commercial-Residential

Location central and unexcelled

Modern. European

Rates $1.50 Without Bath, $2.00 Up With Bath

William Best Clark, Proprietor

GARAGE ADJACENT

RAGS WANTED
The Record-Herald

SMASHUP IS AVERTED ON SUVA FIELD

(Continued from Page 1)

are Americans, while Captain Smith and Charles Ulm, co-pilots are Australians.

At the same time Smith gave the indication of his future plan. It was disclosed that sufficient gasoline for another 100 miles of flying remained in the tank of the plane when it completed the 3138 mile flight from Hawaii.

The cricket field was too short for a takeoff on the last stretch of the flight over water, the pilot said. He hardly had been able to bring the plane down on the little stretch of green, 1250 feet long.

The huge plane had taxied along the inclined runway at high speed and only the cleverness of the pilot prevented it from being damaged. Smith made an abrupt turn at the end of the runway, narrowly missing a tree.

"Although it will be possible to take off from the field with a light load, it will be impossible to gain sufficient speed with the load necessary for the 1785 mile flight to Brisbane." Smith said.

Members of the crew have already started scouting along the beaches in hope of finding a long stretch of ground for the take off late this week.

The pilot of the ship was bright and cheerful.

"I have one message I'd like to give," he said to the United Press. "I am extremely grateful to the Matson navigation company for its sympathy and assistance."

After the aviators reach Brisbane they will make the final hop to Sydney, which is 900 miles away over land.

NEW TODAY

FOR RENT—TWO GARAGES $3.00 each. 141 17th St. 6 6 6t.

FOR RENT—5 ROOM UNFURnished house. Close in. Inquire 237 16th St Rear door. 6 6 3t.

Royal Shoplifter

CLAIMING KINSHIP with Russian nobility, Nita Chalfonte, operatic soprano, known professionally as Mme. Nadine Karweska, was arraigned in New York as a shoplifter. She was convicted of stealing a silk remnant from a department store, and was committed to observation ward. She was deported from England after she visited Buckingham Palace to press her claim as morganatic wife of the Prince of Wales.

Savings Promised On Auto Licenses

If tests now being made prove satisfactory more than a million dollars may be saved in postage by the various state governments through supplying automobile license tags made of aluminum instead of steel.

This possible economy was first called to the attention of State Hhighway Commissioners through the adoption of Aluminum for that purpose by Brazil and Japan.

Aluminum weighs just one-third as much as steel, and the material is plenty strong, as is attested by its use for automobile crank cases, pistons and bodies. It is also rust proof, and on the new type of license plates the background could be left in its natural state, with only the figures and letters colorer. This does away with a background of enamel, effecting still further economies.

The experiments are being watched with much interest, not only by the state budgeteers, but by automobile clubs who offer delivery service to their members in those commonwealths that have adopted the "come and get it" method of delivering license plates.

Services Today For Victim Of Suicide

Last rites will be held from the Bert Curry funeral chapel this afternoon at 2:30 o'clock for Mrs. Kitty Tyler, 69, who took her life last Sunday afternoon because of ill health. The Zephyr lodge of Rebekahs and the Ladies of the G. A. R. will be in charge of services. Cremation will follow at the Berkeley crematory with Log Cabin circle Neighbors of Woodcraft in charge.

Mrs. Tyler was well known in fraternal circles in Richmond. In accordance with her request, the ashes will be interred with those of her husband in a San Diego cemetery.

De Molays Will Rehearse Degree

Rehearsal for the first degree will occupy the greater portion of the business meeting of the Richmond chapter of DeMolay tonight in Masonic hall. All officers are urgently requested to be present by Roy Anderson, senior councilor, who will be in charge of the meeting.

Pancake Eaters Rejoice In Big Syrup Harvest

LANSING, Mich., June 5.—(U.P.)—Michigan's famous northwoods industry of maple-sugar production has shown considerable revival this season, according to state statistics.

The industry has been steadily declining for many years, and this season's sudden spurt of recovery is seen by experts as a hopeful sign.

A total of 869,000 trees were tapped this spring, five percent more than last season's total. Production averaged two pounds of sugar per tree, as compared with 7 3 4 pounds last year.

Ninty-six percent of this was made into 208,000 gallons of syrup. The remaining four percent, 70,000 pounds, was made into sugar. Last year's totals were 172,000 gallons of syrup and 72,000 pounds of sugar.

Average prices for the state were $2.56 a gallon for syrup and 35c a pound for sugar.

Equipment Being Installed In New Richmond Hi School

Work of moving equipment from the present high school to the new Richmond Union high school building is progressing rapidly, according to Superintendent of Schools Walter T. Helms.

Machinery of the printing plant is being installed in its new location and the chemistry department is carefully packing beakers flasks and othe fragile equipment which are also being transported to the new building.

One of the evergreen trees taken from the grounds of the school was transplanted at the new location yesterday and will add to the landscape beauty of the new high school.

Soviet Gambling Houses To Close

MOSCOW, June 5.—(U.P.)—All gambling houses in the Soviet Union will be closed soon, in accordance with orders issued by the Council of People's Commissarsa.

In the Soviet capital this decision spells the doom of the Casino where roulette and 'chemin du fer' are now played nightly. Similar establishments exist in other cities. They are usually conducted by the government itself. It is rumored that through these gambling houses the authorities were able to keep an eye on some types of speculators.

READ IT FIRST
RECORD-HERALD

FREE SAMPLE

Call for a free sample of Indian herbs compound at any of the local agencies where samples are given out and herbs sold. They are an excellent liver regulator for sluggish bowels, kidneys and constipation.

Indian Herbs are for sale by all the local drug stores and at many other business places whose addresses are listed on the second page of the circular in each free sample given at all the local agencies. Geo. W. McPherson, resident agent for The Great Ameri-

The Ill-Fated "Italia"

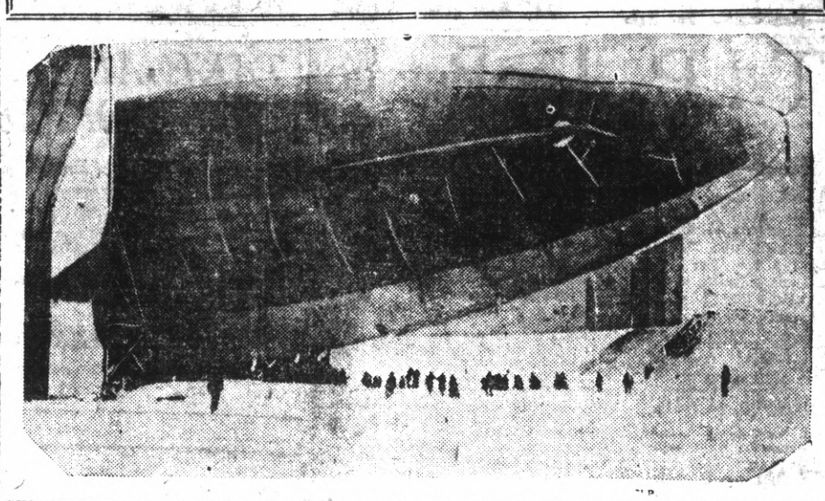

THE LIRIGIBLE "Italia," with Gen. Nobile and his crew, returning to King's Bay, Spitzenbergen, after completing its first flight over the polar regions.

Anti-Luxury Club Formed By Women

CONSTANTINOPLE, June 5.—(U.P.)—A maximum of two evening dresses yearly is all that will be allowed to women who join a new luxury-saving organization which has just been formed in Stamboul. The object of the association is twofold. It seeks to boost the Turkish women's clothing industry. It also is aiming at reducing the Turkish woman's dressing "extravagances."

To accomplish the first object, the association has decreed that none of its members shall be entitled to purchase more than two evening dresses a year. The consumption of Turkish clothes will receive undoubted impetus through one of the association's other rules. In accordance with this, the two annual purchases must be made of all-Turkish materials, preferably Brussa silk. All clothing from famed European fashion centers such as Paris, are unmercifully banned.

Each member of the association wears a badge on her dress showing that it is being worn because of patriotism.

NEIGHBORS MEET

The Royal Neighbors Juniors met Monday evening in Memorial hall. A business session was held with Vice-Oracle Hazel Phillips presiding.

Mylander Named Chief Of Lions

Richmond Lions at the annual election of officers in the Hotel Carquinez yesterday elected H. H. Mylander, president of the service club for the coming year, to succeed Dan W. Reardon.

A large representation of the club is planning to attend the fourth district conference to be held in San Jose tomorrow, Friday and Saturday. The Lions endorsed the proposed conference to discuss the feasibility of a Community Chest for Richmond.

Other officers elected yesterday were: Dr. A. B. Hinkley, first vice-president; J. L. Burke, second vice-president; John A. Miller, third vice-president; A. C. Faris, secretary; Fred Caudle treasurer; Dr. George A. Boehmer, lion tamer; E. A. Burg, tail twister, and Al Furrer, J. C. Hitchcock, J. O. Ford, M. E. Hazelton and E. A. Horiman, directors.

Elks Arrange For Oak Ladies Night

Richmond lodge of Elks last night held a short business meeting during which plans were completed for the Ladies Night celebration to be held in the Athens club in Oakland Saturday night. L. J. Thomas is chairman of the committee. Following the meeting, the members enjoyed motion pictures.

Gladstone Lodge Installs Officers

Gladstone lodge, Sons of St. George, last night installed new officers for the coming year. G. W. Bell of Oakland was installing officer and those installed were Thomas Pimm, president; Jack Gregory, vice-president; W. Fewens, messenger; E. Valler, assistant messenger; W. Wilson, chaplain; J. Yates, inner sentinel; J. Colclough, organist; F. Fenn, treasurer; C. Badcock, secretary and J. Faulkner, assistant secretary.

The members will attend a carpet bowl match in Berkeley on June 17 and will play whist with the Fruitvale team June 22. Refreshments were served by A. Baker and J. Faulkner.

Six Delegates Of Richmond Lions To Attend Convention

A delegation of six members of the Richmond Lions club will attend the Fourth district convention to be held in San Jose, Santa Clara Valley on June 7, 8 and 9. The delegation, which includes C. E. Clark, J. O. Ford, R. L. Dietterle, H. H. Mylander, John A. Miller and A. C. Faris, will leave Richmond tomorrow for San Jose.

It is expected that 1500 Lions from California, Nevada, Arizona and Hawaii will attend the San Jose convention, representing over 125 Lion's clubs.

Practically all of the first day's activities will be broadcast by Radio KQW, San Jose station, giving members of Lions' familiey an opportunity to hear what is going on at the convention. A feature of this day's broadcasting will be a concert by the Columbia Park Boys' band of San Francisco.

San Jose has made the most elaborate plans ever attempted by a Lions convention city for the entertainment of visiting ladies. An automobile drive through the Santa Clara Valley is planned for the second day of the convention, concluding with a luncheon, organ recital and trip of inspection through the famous Stanford University.

ROSALEA 500 CLUB MEETING TODAY

The Rosalea 500 club will meet this afternoon at 1:30 o'clock in the home of Mrs. Lillian Gomez in 141 South Fourteenth street. The meeting was scheduled for yesterday, but was postponed.

Dagna's Quality
Mayonnaise
The Supreme salad dressing
fresh daily
QUALITY MARKET
Phones 2950 and 2951

IF YOU HAVE TROUBLE WITH YOUR
Automobile Electrical System
call
JOE'S BATTERY SHOP
Telephone Rich. 1456
1325 Macdonald Ave.

For Sale
ONE TON 1926
FORD TRUCK
A-1 CONDITION
Worm drive—Rucksteil axle
Two new spare tires
J. P. STROM
Phone Rich. 242
13TH & MACDONALD

Timely Suggestions
—the housewife will welcome these warm days.
Require no cooking—ready to serve
PRESSED COLD OX TONGUES (ready to serve)
CERTIFIED SUGAR CURED CORN BEEF
SQUARE AND ROUND PRESSED BOILED HAM
IMPORTED GERMAN AND ITALIAN SALAMI
SUMMER SAUSAGE AND CERVELEOT
DOMESTIC SALAMI
SHOE STRING POTATOES POTATO CHIPS
DILL AND SWEET PICKLES IN BULK
BUFFALO FULL CREAM SWEET CHEESE
PABST AND PHENIT SPREADING CHEESE
Phone us your orders; we guarantee satisfaction
Richmond and Central Markets
O. R. LUDEWIG, Inc.
510 Macdonald Ave. 1130 Macdonald Ave.
2 Phones—No.'s 1900-1901 Phone Rich. 446

The smooth top on the new Gas Range keeps cooking utensils clean
When you are in your kitchen you put on an apron, even if your kitchen is spotlessly clean.
Gas is a clean fuel. However, a smooth top is built into the new Gas Range to give you added cleanliness.
The smooth top protects the gas burners from food that would otherwise boil over onto the burners. For clean burners mean clean heat. The smooth top distributes heat evenly and one burner keeps several vessels boiling. It sends products of combustion up the flue.
See the new Gas Range with the smooth top built into the range for added cleanliness. Enjoy this range's fine cooking.
PACIFIC GAS AND ELECTRIC COMPANY
P·G·and·E·
Owned·Operated·Managed by Californians

RAGS WANTED

Feen-a-mint
The Laxative You Chew Like Gum
No Taste But the Mint
At Druggists—15c, 25c

Babies Love It
For all stomach and intestinal troubles and disturbances due to teething, there is nothing better than a safe Infants' and Children's Laxative.
MRS. WINSLOW'S SYRUP

Electricity Means Better Work

The Woodstock Electrite, newest member of the Woodstock family, has all the features that distinguish the standard Woodstock machine, PLUS the speed and ease of electrical operation. It is a revelation in typewriter efficiency and high grade character of work. send for booklet describing both the Electrite and the standard Woodstock machine.
WOODSTOCK Electrite
The Modern typewriter, powered by electricity
WOODSTOCK TYPEWRITER COMPANY
BRANCH OFFICE
300 CALIFORNIA STREET
SAN FRANCISCO, CALIF.

For Extra Value and Style — Hart Schaffner & Marx Clothes

See what $35 buys
Two or three button suits direct from the great fashion centers
Algerian browns, Grampian blues and Stone greys or the Greyhounds
Fabrics that have more wear
Skilled needlework
New weaves
Complete satisfaction
Clinton B. Smith
910 Macdonald Ave.